

**BUCHH HOLDING INC., BRITMAN SPECIALTY PRODUCTS INC.,  
ROTALEC INTERNATIONAL INC. and ROTALEC CANADA INC.**

**SUPPLEMENTAL FIRST REPORT OF THE RECEIVER**

**September 17, 2024**

**ONTARIO  
SUPERIOR COURT OF JUSTICE  
(COMMERCIAL LIST)**

BETWEEN:

**TD BANK**

Applicant

- and -

**BUCHH HOLDING INC., BRITMAN SPECIALTY PRODUCTS INC.,  
ROTALEC INTERNATIONAL INC. and ROTALEC CANADA INC.**

Respondents

**APPLICATION UNDER 243(1) of the *Bankruptcy and Insolvency Act*,  
R.S.C. 1985, c. B-3, as amended, and under Section 101 of the  
*Courts of Justice Act*, R.S.O. 1990, c. C.43, as amended**

**SUPPLEMENTAL FIRST REPORT OF RICHTER INC.  
IN ITS CAPACITY AS COURT-APPOINTED RECEIVER OF  
BUCHH HOLDING INC., BRITMAN SPECIALTY PRODUCTS INC.,  
ROTALEC INTERNATIONAL INC. and ROTALEC CANADA INC.**

**September 17, 2024**

## I. INTRODUCTION

1. This present report ("**Report**") is intended to supplement the First Report of the Receiver dated September 9, 2024 ("**First Report**") of Richter Inc. ("**Richter**" or the "**Receiver**"). This Report has been prepared to provide an update to the Superior Court of Justice (the "**Court**") on the Rotalec Canada Transaction, as more fully described in the First Report, as well as the dispute with Doosan Robotics Inc. ("**Doosan**") as detailed in paragraphs 34 to 40 in the First Report.
2. As indicated in the First Report, included in the Rotalec Canada assets available for sale are seven (7) robots ("**Robots**") from the supplier Doosan. Doosan's counsel contacted the Receiver's counsel to advise that Doosan claims to have a priority right over the Robots, which the Receiver contests.
3. Doosan and the Receiver have now reached an agreement to resolve Doosan's claim to the Robots, which involves the sale of the Robots to Doosan directly. Doosan and the Receiver, after consultation with the Toronto-Dominion Bank (the "**Bank**"), the primary secured lender, have come to an agreement for the sale of the Robots. The sale proceeds from this transaction are less than \$50,000 and will not require approval from the Court.
4. As a result of the agreement with Doosan, the Receiver, after consultation with the Bank and Continental Capital Investments Inc., the purchaser of the Rotalec Canada assets, ("**Rotalec Purchaser**"), have agreed to carve out the Robots from the purchased assets and to adjust the purchase price from in the APA from \$225,360 to \$180,360. The amended asset purchase agreement ("**Amended APA**") is attached hereto as **Appendix "A"**.
5. The Receiver is seeking approval of the Amended APA.
6. The Receiver will work with Doosan to complete the sale of the Robots to Doosan. As discussed above, that transaction will not require Court approval pursuant to the terms of the Receivership Order as the consideration is below \$50,000.
7. The Bank has been consulted about these developments and is agreeable to the Amended APA and the sale of the Robots to Doosan.
8. The Receiver has made the necessary changes to the Second Approval and Vesting Order, and the Ancillary Order. A copy of those orders is attached hereto as **Appendix "B" and "C"**, respectively

All of which is respectfully submitted on the 17<sup>th</sup> day of September, 2024.

**Richter Inc., solely in its capacity as Court-appointed Receiver of  
Buchh Holding Inc., Britman Specialty Products Inc.,  
Rotalec International Inc. and Rotalec Canada Inc.  
and not in its personal or corporate capacity**



---

Olivier Benchaya, CPA, CIRP, LIT

# APPENDIX "A"

## AMENDED PURCHASE AGREEMENT - SALE OF ASSETS

This purchase agreement is dated as of September 17, 2024.

**AMONG:** **RICHTER INC.**, a corporation duly incorporated under the laws of Canada, having a place of business at 1981 McGill College Avenue, 12<sup>th</sup> Floor, Montreal (Québec) H3A 0G6 Canada, acting in its capacity as Receiver in the Receivership of Rotalec Canada Inc.;

(the “Vendor”)

**AND:** **CONTINENTAL CAPITAL INVESTMENTS INC.**, a corporation duly constituted under the laws of the Canada Business Corporations Act, having a place of business at 6125 chemin de la Côte de Liesse, Montréal (Québec) H4T 1C8 Canada;

(the “Purchaser”)

**WHEREAS** the Ontario Superior Court of Justice (Commercial List) (the “Court”) issued an order appointing Richter Inc. as Receiver of, among other debtors, Rotalec Canada Inc. (the “Debtor”) on July 31, 2024 pursuant to the *Bankruptcy and Insolvency Act* and the *Courts of Justice Act* (Ontario).

**WHEREAS**, on September 4, 2024, Continental Capital Investments Inc. submitted a bulk offer for the acquisition of the Purchased Assets, which was accepted by the Vendor (the “Letter of Offer”);

**WHEREAS** the Purchaser wishes to purchase from the Vendor, and the Vendor wishes to sell to the Purchaser, the Purchased Assets (defined below), the whole in accordance with the terms and conditions of this agreement;

### ARTICLE 1 PURCHASE AND SALE

#### 1.1 Purchase and Sale of Assets

The Vendor, in its capacity as Receiver to the assets of the Debtor, hereby sells, transfers and conveys to the Purchaser, which accepts and purchases all of the rights and titles to and interests in the assets held by the Debtor and described in Schedule 1.1 (collectively, the “Purchased Assets”), the whole with effect as of the date of this Agreement.

#### 1.2 Condition of the Purchased Assets

The Purchaser hereby agrees and acknowledges that the Purchased Assets are being purchased by the Purchaser, and this transaction is being completed, on an “as is, where

MA OB  
HIA

is” basis, at the Purchaser’s entire risk and peril. Neither the Vendor nor the Debtor makes any representations or warranties, express or implied, statutory or otherwise, with respect to the Purchased Assets. The Purchaser acknowledges and confirms that, notwithstanding any other provision in this agreement:

- 1.2.1 it is entering into this agreement and acquiring the Purchased Assets, on an “as-is, where-is” basis as they exist as of the date hereof at the Purchaser’s own risk and peril and shall accept the Purchased Assets in their respective states, conditions and locations as of the date hereof, and the parties agree to exclude the effect of the legal warranty of quality provided for by Article 1716 of the *Civil Code of Québec* and that the Purchaser is purchasing the Purchased Assets at its own risk and peril within the meaning of Article 1733 of the *Civil Code of Québec*;
- 1.2.2 the Purchased Assets are free and clear of any and all liens and encumbrances;
- 1.2.3 it has conducted to its satisfaction such independent searches, investigations and inspections of the Purchased Assets as it deemed appropriate, and based solely thereon, has determined to proceed with the transactions contemplated by this agreement;
- 1.2.4 all written and oral information obtained from the Vendor, including in any teaser letter, asset listing or other document made available to the Purchaser (including in certain data rooms, site visits and diligence meetings or telephone calls), with respect to the Purchased Assets has been obtained for the convenience of the Purchaser only, and neither the Vendor nor the Debtor nor any other person acting on their behalf has made any representation or warranty, express or implied, statutory or otherwise as to the accuracy or completeness of any such information;

### **1.3 Transfer of the Purchased Assets**

The Purchaser further agrees and undertakes to transport and remove, within 45 days of the date hereof, at the sole expense of the Purchaser, any and all Purchased Assets from the Debtor’s facility located at 5000 Boulevard Thimens, Saint-Laurent (Québec) H4R 2B2. The Purchaser assumes, to the entire exoneration of the Vendor and the Debtor, the risk of any loss or destruction to the Purchased Assets from the date hereof until such time as all the Purchased Assets have been removed the facility. The Purchaser represents and warrants to the Vendor that it holds, and will maintain, appropriate insurance adequate to cover any damage that the Purchaser may cause to the buildings and property of the facility. The Purchaser shall be responsible for any damage caused to the facility while removing the Purchased Assets, with the exception of the obligation to fill or repair any pre-existing pits, holes in interior walls, or flooring, or any openings left after the removal of the Purchased Assets. The Purchaser shall repair, cause to be repaired, or assume the costs to repair, any and all such damage, to the entire exoneration of the Vendor and the Debtor. The Purchaser shall, at its own expense, return the facility in a broom swept, neat and orderly fashion.

Any toxic or hazardous waste, or environmental pollutants of any kind, including asbestos, paints, and other chemicals as well as any perishable garbage or refuse found on or about the Purchased Assets or the premises remain the property and responsibility of the Debtor. The Purchaser can assist and coordinate the process for removal of hazardous materials on behalf of the Debtor.

During such 45-day period, the Vendor shall allow the Purchaser to have exclusive access to the facility, at no cost.

#### **1.4 Excluded Assets**

Any other property of the Debtor not explicitly listed under Amended Schedule 1.1 is excluded from the Purchased Assets and remains the property of the Vendor.

### **ARTICLE 2 PURCHASE PRICE**

#### **2.1 Purchase Price**

The purchase price for the Purchased Assets is CAD\$180,000.00, plus applicable taxes (the “Purchase Price”).

#### **2.2 Payment of the Purchase Price**

The Purchase Price is paid and satisfied as follows:

2.2.1 *Deposit.* The Vendor hereby acknowledges and confirms having received, prior to Closing, a deposit in the amount of CAD\$ 25,000.00 with regards to the Purchased Assets (the “Deposit”);

2.2.2 *Purchase Price balance.* The Purchaser shall pay to the Vendor on the date hereof, by wire transfer to the account specified by the Vendor to the Purchaser, an amount equal to the Purchase Price *minus* the Deposit, for which the Vendor hereby confirms receipt.

#### **2.3 Sales Taxes**

##### *2.3.1 Tax numbers.*

- (a) The Purchaser is duly registered under the *Excise Tax Act* (Canada) (“ETA”) for the purposes of the GST under number 89461894 RT 0001 and that it is duly registered under the *Act respecting the Québec Sales Tax* (“AQST”) for the purposes of the QST under number 1018845853TQ0001;
- (b) The Vendor is duly registered under the ETA for the purposes of the GST under number \_\_\_\_\_ RT0001, and that it is duly registered under the Act QST for the purposes of the QST under number \_\_\_\_\_ TQ0001.

MA 08



- 2.3.2 *Sales tax.* All sales, use, consumption, value-added and personal property taxes (including GST and QST) payable in respect of the transaction contemplated by this agreement, are the responsibility and for the account of the Purchaser. If the Vendor is required by applicable law to collect any GST or QST, or any similar sales taxes, from the Purchaser, the Purchaser shall pay such sales taxes to the Vendor concurrently with the payment of the Purchase Price pursuant to this agreement. If the Vendor is not required by applicable law to collect applicable sales taxes from the Purchaser, the Purchaser shall report and pay such applicable sales taxes to the applicable governmental authority and shall provide evidence of such payment to the Vendor.

### ARTICLE 3 CLOSING CONDITIONS

#### 3.1 Conditions for the Benefit of the Purchaser and the Vendor

The respective obligations of the Purchaser and the Vendor to consummate the transactions contemplated by this Agreement are subject to the satisfaction of, or compliance with, at or prior to the closing time, each of the following conditions:

- 3.1.1 **No Law:** No provision of any applicable law and no judgment, injunction or Order preventing or otherwise frustrating the consummation of the purchase of the Purchased Assets or any of the other transactions pursuant to this Agreement shall be pending, threatened or in effect.
- 3.1.2 **Court Orders:** The Court shall have granted an approval and vesting order (the "**Approval and Vesting Order**"), in form and substance satisfactory to the Purchaser and the Vendor, acting reasonably, approving this Agreement and vesting the Purchased Assets in the Purchaser free and clear of all claims and encumbrances (except for permitted encumbrances, if any) and such Order shall not have been stayed, amended, modified, reversed, waived, dismissed or appealed (or any such appeal shall have been dismissed with no further appeal therefrom or the applicable appeal periods shall have expired) and no notices of the foregoing shall have been filed at the closing time.
- 3.1.3 **Performance of Covenants:** The covenants contained in this Agreement to be performed by the Purchaser and the Vendor at or prior to the closing time shall have been performed in all material respects as at the closing time.

#### 3.2 Receiver's Certificate

- 3.2.1 As soon as practicable following the closing time, the Vendor shall file a copy of a certificate delivered to the Purchaser in accordance with the Approval and Vesting Order certifying that the Vendor has received written confirmation in form and substance satisfactory to the Vendor from the Purchaser that all conditions to closing have been satisfied or waived by the applicable Parties and the transactions contemplated by this Agreement have been completed (the "**Receiver's**

**Certificate**”). The Vendor shall file the Receiver’s Certificate with the Court and shall provide a copy of the Receiver’s Certificate to the Purchaser. The Parties hereby acknowledge and agree that the Receiver will be entitled to file the Receiver’s Certificate with the Court, without independent investigation, upon receiving written confirmation from the Purchaser in form and substance satisfactory to the Vendor that all conditions to Closing have been met or waived, and the Vendor will have no liability to the Purchaser, or any other person, as a result of filing the Receiver’s Certificate in accordance with this Section 3.2.1.

## **ARTICLE 4 GENERAL**

### **4.1 Confidentiality**

The Purchaser shall keep confidential all non-public information related to the Debtor which is furnished to the Purchaser by the Vendor or on their behalf (for the purposes of this section, the “**Confidential Information**”) and shall use the Confidential Information only for the purpose of implementing the transactions contemplated under this agreement and for no other purpose, and shall not disclose such Confidential Information in any manner whatsoever, in whole or in part, except (i) with the prior written consent and approval of the Vendor, (ii) to their representatives on a confidential basis, (iii) if required by applicable law (provided that the Purchaser shall immediately notify the Vendor of any request for disclosure purported to be required under applicable law and shall consult with the Vendor on the advisability of taking legally available steps to resist or narrow the request or avoid the requirement and cooperate with the Vendor in seeking a protective order or other appropriate remedy), or (iv) as required in order for the Purchaser to enforce or defend their rights under this agreement. In the event that the Purchaser provides Confidential Information to its representatives, it shall inform such representatives of the confidential nature of such Confidential Information and shall cause each of its representatives to treat such Confidential Information confidentially in accordance with this section and not disclose such Confidential Information. The Purchaser shall be responsible for any failure of any of its representatives to comply with this section

### **4.2 Cost and Expenses**

Each of the parties shall be responsible for and pay their respective legal, financial advisory and accounting costs and expenses incurred in connection with the consummation of the transactions contemplated in this agreement.

### **4.3 Successors and Assigns**

This agreement will enure to the benefit of and be binding upon the respective successors and permitted assigns of the parties. This agreement may not be assigned by any party without the prior written consent of the other parties.

MA OB  
MA

#### 4.4 Entire agreement

This agreement and any other agreement and documents to be delivered under this agreement constitute the entire agreement between the parties with respect to the subject matters in them and cancels and supersedes any prior understandings, agreements, negotiations and discussions between the parties, including, without limitation, the Letter of Offer.

#### 4.5 Governing Law

This agreement is governed by the laws of the Province of Quebec and the laws of Canada applicable to it. The parties hereby irrevocably and unconditionally submit to the exclusive jurisdiction of the courts of Quebec sitting in the judicial district of Montreal.

#### 4.6 Language

The parties confirm having requested that this agreement be drawn-up in the English language only. *Les parties aux présentes confirment avoir requis que cette convention soit rédigée en langue anglaise seulement.*

IN WITNESS WHEREOF the parties have executed this agreement.

#### CONTINENTAL CAPITAL INVESTMENTS INC.

Per: M. Akkibrityan  
M. Akkibrityan (Sep 17, 2024 11:21 LU7)  
Michael Akkibrityan

RICHTER INC., solely in its capacity as  
receiver to the assets of Rotalec Canada Inc.,  
and not in its personal or corporate capacity

Per:   
Olivier Benchaya, CPA, CIRP, LIT

**SCHEDULE 1.1**

**PURCHASED ASSETS**

**[list of Assets]**

**Rotalec**

5000 Boulevard Thimens, Saint-Laurent (QC), H4R 2B2



**LOT 1: Inventaire**

Vendor Name	Item #	Item Description	Quantité
Dyniworx	FX17STPINTAIYD8	-0BE8B) 17.1" TFT SXGA (1280x1024)	1
Dyniworx	BTXERTU-E10-A-	Touchscreen, USB Output Connection	1
Dyniworx	FIX17-PTU-MAD	17" FIX PANEL MOUNT INDUSTRIAL TOUCHSCRE	4
Dyniworx	FX15PTXHXH0BB1	BFBXXX)15" TFT XGA (1024X768) FLAT PANEL	1
Dyniworx	HX15STUMDP	15" TFT XGA TOUCHSCREEN	1
Advantech	ADAM-4150-AE	15-CH DIO MODULE	10
Advantech	ADAM-6266-AE	4CH RELAY BOARD	1
Advantech	968TW16HLE	WIN10 IoT ENT LTSB	1
Advantech	ADAM-6251-B	16-CH ISOLATED DIGITAL INPUT MODBUS	3
Advantech	SQF-S25V2-	SQF 2.5" SSD 650 512G (-20-85C)	1
Ametek	SD0400800	STANDARD FOUR HOLE MAGNET ASSY	3
Ametek	6013W6	ELECTRODE	1
Ametek	2006402L80A	ROTARY LIMIT SWITCH	11
Ametek	9490121.6	6' 5 PIN RIGHT ANGLE .12MM EURO.CON.	3
Ametek	SD0414600L40	925 LINEAR CABLE 40"	1
Ametek	SD0439700L33	10-PIN STRAIGHT MS CONNECTOR WITH 33FT	1
Ametek	PSD0115800	SPECIAL CUT 2006 CAM ASSY 85 DEGREE LOB	1
AMP	057A	OSCILLATOR FOR STEPPER DRIVE	1
AMP	3540M	Open Frame Drive	10
AMP	VL23-030D-XAA	Motor Value Line Nema 23 24V	1
AMP	23PN010	Paragon Planetary Gear 10:1	1
AMP	BOB-1	BREAKOUT BOARD W/ 3' CABLE	1
AMP	BLUDC4-S	Servo Drive 24-48VDC Input	2
AMP	M0100-103-3-000	AMP SERVO MOTOR	1
AMP	SV7-S-RE	SERVO DRIVE/RS-485,SERIAL CNTRL	3
AMP	SV7-Q-EE	SV SERVO DRIVE W/ETHERNET,-Q CONTROL	1
AMP	3004-280-5M	SWM/TXM24 ETHERNET CBL	1
AMP	3004-332-2M	M12 INLINE POWER CABLE 2M TXM34	1
AMP	TSM34Q-5AG	NEMA 34 INHTEGRATED STEP SERVO	1
AMP	STAC54P-E220	AC STEPPER DRIVE, ENCODER INPUT	3
AMP	STAC6-Q-220	AC ADV MICROSTEP DRIVE	1
APT	AFSB-2-2XS	COUPLER	13
APT	AFSB-2-2XS	COUPLER	10
APT	AFSB-3-2	BALL LINK 2"	3
APT	AFSB-3T	TEE LINK	3
APT	AFSB-290	TEE KNUCKLE	5
APT	AFSB-5	ADAPTER PLATE	5
APT	AFSB-3XST	SMALL TEE LINK	3
APT	AFSB-3-4XS	SMALL BALL LINK (4")	5
APT	AFSB-3-2XS	SMALL BALL LINK (2")	4
APT	AFSB-2XS	SMALL KNUCKLE	3
APT	AFSB-1XS	SMALL BALL BASE	8
APT	AFSB-530-B-P4	P4 ADAPTOR PLATE	3
APT	AFSB-8	18mm PROX SENSOR MOUNT	2
APT	AFSB-8XS	8mm PROX SENSOR MOUNT	2
APT	AFSB-7XS	12mm PROX SENSOR MOUNT	2
APT	AFSB-7	30mm PROX SENSOR MOUNT	2
APT	AFSB-501-M-GTR	MATROX GTR MOUNTING PLATE	3
APT	AFSB-531XS-B-PP	BANNER MOUNTING PLATE	3
APT	AFSB-532-B-IVU	BANNER IVU MOUNTING PLATE	4
Accurate	PAN 1219 SIN 2438	WELD MESH BLACK 1x1 PLASTIC COATING	14
Accurate	PAN-	0.5"-0.063"/0.095"-4"x8" WELDED WIRE-1BK	2
BALLUFF	BCC0010U	CONNECTOR WITH CABLE	1
Banner	4SI M5	TIMER ON-DELAY AND OFF-DELAY	1
Banner	APG30S	APERTURE KIT FOR SM30 SENSOR	2
Banner	BRT-2X2	RETROREFLECTOR, 2" X 2" SQUARE	2
Banner	BRT-FHG-1-100	MICRO CORNER REFLECT TAPE 100" ROLL	1
Banner	DBQ5	DEMO POWER SUPPLY	1
Banner	FIC-M12F5	5 PIN FEMALE EURO CONNECTOR	4
Banner	MQAC-406RA	4 PIN MICRO CONNECTOR-R ANGLE	10
Banner	MQDC1-506	6 FT QUICK DISCONNECT CABLE	5
Banner	MQDC1-515RA	5 PIN EURO STYLE 15' CABLE	1

**LOT 1: Inventaire**

Vendor Name	Item #	Item Description	Quantité
Banner	MQDC1-530	QUICK DISCONNECT CABLE, 30FT	4
Banner	MQDC1-530RA	5-PIN EURO STYLE	1
Banner	MQDC-406	QUICK DISCONNECT CABLE FOR MINI BEAM	1
Banner	MQDC-406	QUICK DISCONNECT CABLE FOR MINI BEAM	1
Banner	MQDC-415	4-PIN CONNECTOR CABLE, 15 FT	5
Banner	MQDC-430	4-PIN DC CABLE, 30 FEET	5
Banner	MQDC-430RA	4-PIN CONN. CABLE, 30' RIGHT-ANGLE	1
Banner	MQDC-515	15 ft. QD CABLE, STRAIGHT	15
Banner	MQDEC2-515	CABLE & CONNECTOR 5 PIN EURO QD	6
Banner	OTBVP6QD	OPTO-TOUCH QD WITH BLACK COVER	1
Banner	OTBVP6QD	OPTO-TOUCH QD WITH BLACK COVER	3
Banner	OTBVR81	MOMENTARY ACTION OPTO-TOUCH 20-30VAC/DC	1
Banner	OTBVR81QD	MOMENTARY ACTION OPTO-TOUCH 20-30V AC/DC	1
Banner	OTC-1-YW	OPTO-TOUCH FIELD COVER, YELLOW	1
Banner	Q45B36LPQ5	POLARIZED RETRO SENSOR	1
Banner	QMT42VP6DXQ	QMT42 SERIES LONG RANGE DIFFUSE MODE	1
Banner	SM912L.VAGQD	SENSOR, QUICK DISCONNECT	3
Banner	SMA91RQD	VALUBEAM RECEIVER, QUICK-DISCONNECT	1
Banner	SMB18A	18mm RIGHT ANGLE STAINLESS STEEL	20
Banner	SMB18A	18mm RIGHT ANGLE STAINLESS STEEL	2
Banner	SMB18SF	MOUNTING BRACKET	8
Banner	SMB30A	30mm RIGHT ANGLE, STAINLESS STEEL	17
Banner	SMB30A	30mm RIGHT ANGLE, STAINLESS STEEL	10
Banner	SMB30MM	MOUNTING BRACKET	11
Banner	SMB30S	30mm SWIVEL BRACKET, VALOX	118
Banner	SMB30SC	30MM SWIVEL BRACKET, VALOX	2
Banner	SMB46U	MOUNTING BRACKET	5
Banner	SM312CV2QD	MINI BEAM CONVERGENT W/QD	2
Banner	SM312L.VAGQD	MINI BEAM W/ CONNECTOR	3
Banner	SM31RQD	MINIBEAM Q-D RECEIVER	1
Banner	M18SP6R	FZ-BEAM RECEIVER	1
Banner	S1861Q	S18 EMITTER 10-30VDC, Q-D	3
Banner	S18AW3DLQ	S18 AC RETRO, LIGHT OPERATE	1
Banner	S18AW3FF100Q1	F.FIELD DIFF/FAR LIMIT CUTOFF AT 100 MM	2
Banner	S18SN6FF50Q	F.FIELD DIFF/F. LIMIT CUTOFF AT 50 MM	1
Banner	S18SN6LP	POL.RET. 50MM-2M, COMPL. NPN	1
Banner	S18SP6LQ	S18 RETRO PNP O/P, Q-D	2
Banner	T18AW3DQ1	20-250VAC, DIFFUSE QD	1
Banner	T18SN6RQ	OPP. 20 M/COMPL. NPN SINKING	1
Banner	T18SP6RQ	OBSOLETE - USE T18-2VPRI-Q8	13
Banner	T18SP6RQ	OBSOLETE - USE T18-2VPRI-Q8	1
Banner	T3061Q	OPP. 60 m/ COMPL. NPN SINKING	1
Banner	T30AW3FF400Q1	F.FIELD DIFF/FAR. LIMIT CUTOFF AT 400 MM	1
Banner	RPBA	POWER BLOCK, AC OPERATION	2
Banner	RPBR2	POWER BLOCK, V AC/DC SPDT E/M RELAY	1
Banner	RSBD	SENSOR HEAD, DIFFUSE	1
Banner	RSBLV	SENSOR HEAD, RETRO-REFLECTIVE	1
Banner	RWB4	WIRING BASE	2
Banner	SM12A30PRI	RECEIVER 24-240 VAC	1
Banner	SM30CC-306	QUICK DISCONNECT CABLE	3
Banner	SMA30PELQD	SM30 EMITTER VALOX AC/DC	4
Banner	SMA30SELQD	EMITTER SS QUICK DISCONNECT AC/DC	2
Banner	IT23S	FIBRE OPTIC, 3 FT STAINLESS	1
Banner	IT23S	FIBRE OPTIC CABLE, INDIVIDUAL	4
Banner	IT23S	FIBRE OPTIC CABLE, INDIVIDUAL	5
Banner	IT26SM900	FIBRE OPTIC	1
Banner	ITETAL53S	FIBRE OPTIC	5
Banner	PBCT46U	PLASTIC FIBER OPTIC ASSEMBLY	1
Banner	PDIS46UM12	EDGE-GUIDE PLASTIC FIBER OPTIC	1
Banner	MSC-T1	MINI-SCREEN TRIP CONTROL, 24V	1
Banner	SI-1.S31TID	31MM, ROTARY HINGE, PLASTIC	11
Banner	BAVM-4	RUBBER BUMPER FOR BEAM-ARRAY PACK OF 4	1

**Rotalec**

5000 Boulevard Thimens, Saint-Laurent (QC), H4R 2B2



**LOT 1: Inventaire**

Vendor Name	Item #	Item Description	Quantité
Banner	LS4RLQ	LIGHT SCREEN RECEIVER	1
Banner	Q45UBB63DAQ	Q45 ULTRASONIC SENSOR	1
Banner	Q45ULIU64ACR	Q45 ANALOG SENSOR	1
Banner	Q45ULIU64ACRQ6	ULTRASONIC SENSOR,15-24VDC 100mm to 1.4m	1
Banner	T18VP6URQ	ULTRASONIC RECEIVER	1
Banner	BRT-3	TARGET #75 W/EYELET CLEAR	7
Banner	OTBVP6LQD	OPTO-TOUCH SWITCH	2
Banner	BRT-84	REFLECTOR	17
Banner	MQDC-506	6 FT. QD CABLE	1
Banner	STBVP6	STB SELF-CHECK, 10-30 VDC, PNP	6
Banner	Q45VR2DLQ	DIFFUSE LONG RANGE SENSOR	2
Banner	Q60BB6AF2000Q	ADJUSTABLE FIELD NPN/PNP QD	14
Banner	S30SN6RQ	S30 SERIES RECEIVER RANGE: 60m	4
Banner	SM312LPCQP	PHOTOELECTRIC SENSOR MINI-BEAM	2
Banner	MQDEC2-506	5 PIN EURO CABLE FOR Q50 2M	2
Banner	QS18VP6AF100Q	ADJUSTABLE FIELD SENSOR PICO PNP	6
Banner	BR1-32X20AM	RETROREFLECTIVE TARGET	3
Banner	PKG6Z-9	6-WIRE PICO-TYPE QD CABLE, 30FT	2
Banner	MQDC2-530	5 PIN EURO CABLE FOR Q50 9M	14
Banner	QS18VP6AF100Q5	WORLD BEAM ADJUSTABLE FIELD SENSOR	3
Banner	FC-M12M4A	CONN 4 PIN MALE RT ANG 12mm FI	1
Banner	RPA-C1-10	ROPE PULL ACCESS	1
Banner	SM2A312FVQD	AC FIBER VISIBLE	2
Banner	S18RW3D	DO AC DIFF COMMODITY	1
Banner	SMBQ60	MOUNTING BRACKET	2
Banner	Q40SP6R	DC PNP RECEIVER CABLED	20
Banner	Q406E	DC EMITTER CABLED	26
Banner	SM312FPMHISQD	MINI BEAM MODIFIED HIGH SPEED QD	2
Banner	QS186LQ	WORLD-BEAM EMITTER	2
Banner	QS30LDQ	LASER DIFFUSE	1
Banner	EZA-MBK-2	EZ SCREEN MS/MG STAND BRACKET KIT	1
Banner	PT400-70963	SCANNER WITH HIGH TEMP. CBL. MOQ 8 PCE CASCAD	3
Banner	SMBQS30LT	MOUNTING BRACKET	1
Banner	SI-E-S42DMSG	SAFETY INTERLOCK	1
Banner	PKG3Z-2	CORD SET	1
Banner	USMB-1	MOUNTING HARDWARE KIT	1
Banner	SM312WQDP	MINIBEAM	4
Banner	LX3EQ	EMITTER	1
Banner	LX3RQ	RECEIVER	1
Banner	SMBQS30Y	MOUNTING BRACKET	1
Banner	QS30EX	WORLD-BEAM HIGH POWERED EMITTER	6
Banner	Q60BB6LAF2000Q	ADJ. FIXED LASER QD	6
Banner	QS18VP6RQ	QD 6IN PIGTAIL PNP	5
Banner	QS30EXQ	2 FREQ 5P EURO QD	6
Banner	QS30EXQ	2 FREQ 5P EURO QD	1
Banner	SM312CV2QDP	MINI BEAM CONVERGENT	2
Banner	QDE-825D	NON-SHIELDED EURO QD	1
Banner	QDE-825D	NON-SHIELDED EURO QD	2
Banner	MQDEC-406SS	4-PIN 6FT EURO CABLE	1
Banner	MQDEC-406SS	4-PIN 6FT EURO CABLE	4
Banner	LXS3	LENS SHIELDS 3" LX SERIES	1
Banner	QS18VP6LPCQ8	QD EURO PNP	2
Banner	QS18VP6RQ8	QD REC EURO PNP	9
Banner	QS18VP6DBQ8	DIFFUSE EURO STYLE QD CONNECTOR	10
Banner	RP-LM40D-6	ROPE PULL	2
Banner	PPC06	CORDSET 10 COND 2M	3
Banner	Q45AD9FPQ	PLASTIC FIBER OPTIC NAMUR 5-15 VDC	2
Banner	PKG4M-2	4 PIN THREADED PICO STYLE CABLE 2M	203
Banner	QS30LPC	POI, RETRO LO CONTRAST 2M CABLE	26
Banner	QS18VP6LDQ8	LASER DIFFUSED PNP	4
Banner	QS18VN6LDQ8	NPN 4 PIN EURO QD	4
Banner	LN30MSSS	STAINLESS STEEL JAM NUT	1

**Rotalec**

5000 Boulevard Thimens, Saint-Laurent (QC), H4R 2B2



**LOT 1: Inventaire**

Vendor Name	Item #	Item Description	Quantité
Banner	QS18VP6LLPQ8	LASER POLAR PNP QD EURO	7
Banner	QS18VP6LLPQ8	LASER POLAR PNP QD EURO	2
Banner	IAT240SMSS	FIBER 40 FT HT (+ BANNER SETUP FEE)	2
Banner	SI-QS-M20	SAFETY INTERLOCK	50
Banner	M18GRYPQ	EZ-LIGHT 4-PIN	5
Banner	MQEAC-415	15" W/M 12 THREADS	2
Banner	M18TUP14Q-DLMO-	OBSOLETE	2
Banner	MQDEC2-415	4 COND 5M QUICK DISCONNECT CBL W/SHIELD	1
Banner	MQDC-860	60 ft 8 PIN EURO CORDSET	1
Banner	RPA-CC2-4	ROPE PULL ACCESSORIES	1
Banner	RPA-TA1-1	ROPE PULL ACCESSORIES	2
Banner	K50LGRYPQ	EZ-LIGHT 3 COLOR GN/RD/YL	1
Banner	RPA-T1-4	ROPE PULL ACC.	2
Banner	RPA-EB1-1	ROPE PULL ACC.	2
Banner	RPA-CC1-4	ROPE PULL ACC.	2
Banner	R55F	REG MARK SENSOR 880NM IR	3
Banner	MQDC-420SS	4 PIN EURO CABLE	1
Banner	SMBLXR	END MOUNTING BRACKET	4
Banner	QS30FF200Q	WORLD-BEAM QS30 Series: Fixed-Field	4
Banner	QS18VP6LLPQ5	6 IN PIGTAIL EURO	1
Banner	FIC-M8F3A	CONN 3 PIN FEMALE R1	2
Banner	ES-VA-5A	E-STOP & I-LOCK GUARD SAFETY MOD	5
Banner	FLTR	PRESENCEPLUS RED FILTER KIT	1
Banner	BWC-1MRSMN05	LMR100 RSMA TO N MALE	1
Banner	SMBAMS30RA	AUTOMOTIVE BRACKET	7
Banner	R55CWIQ	R55 COLOR MARK SENSOR	2
Banner	Q60B36LAF1200Q-	DEMO: ADJ. FIXED LASER QD	3
Banner	SMBAMS18RA	AUTOMOTIVE BRACKET	1
Banner	SA-I12M30	1/2 TO M30 IN ADAPTER	1
Banner	EZA-MBK-20	EZ SCREEN RETROFIT BRACKET TO MOUNT	2
Banner	T30GRYPQ	30MM 3 COLOR GN/RD/YL LED QD	12
Banner	SMB22A	MOUNTING BRACKET	1
Banner	QS18VN6LLPQ8	WORLD BEAM QD EURO NPN	2
Banner	PTF615U	FIBER PTF615U ASSY	2
Banner	MQEAC-406	2M, W/M 12 THREADS, 4P	4
Banner	BRT-TVHG-1X1	1" X 1" ACRYLIC SEALED REFLECTOR	1
Banner	SMBLAXU	MOUNTING BRACKET ASSY	1
Banner	T8LGRXPQP	BT8 SERIES EZ-LIGHT 2 COLORS	1
Banner	SMBIVURAL	LEFT MOUNT RIGHT ANGLE BRKT	1
Banner	TL50GYRQ	TOWER LIGHT 3-COLOR, 18-30Vdc	1
Banner	TL50GYRQ	TOWER LIGHT 3-COLOR, 18-30Vdc	2
Banner	DLF2R-550D	CABLE 15M, 5 PIN, EUR DOUBLE END	12
Banner	RPA-C2-50	ROPE PULL ACCESS	2
Banner	TL50GYRAQ	TL50 TOWER LIGHT	3
Banner	SA-M30TE12	M30 TO 1/2 IN ADAPTER	8
Banner	SSA-EBM-12L	E-STOP BUTTON METAL	1
Banner	LEDWSW	PresencePLUS 30 mm Spot Light	1
Banner	BWC-1MRSFRS2	CABLING ANTENNA RG58	7
Banner	SMB30RAVK	30MM BRACKET ASSY	1
Banner	APQ12-4S	Q12 APERTURE BULK KIT 4MM SQUARE	1
Banner	SMBAMS70A	BRACKET KIT HIGH INTENS. AREA 70MM LIGHT	1
Banner	PDA6U-1.L.D	ASSY PLASTIC FIBER	1
Banner	SOP-E12-150A	K50L STAND OFF PIPE	2
Banner	SOP-I12-150A	K50L STAND OFF PIPE	1
Banner	Q60B36LAF1400Q	Q60, ADJUSTABLE FIELD LASER	5
Banner	SOP-I12-900A	K50L STAND OFF PIPE	3
Banner	Q60B36AFV1000Q	DEMO: ADJUSTABLE FIELD QD SENSOR	2
Banner	IVUC-E-415	ETHERNET CABLE 15FT	2
Banner	OTBVP6QD1H	MOMENTARY ACTION BUTTON	1
Banner	QDI-830D	30" 8 PIN EURO CABLE	2
Banner	IVUC-1206	12PIN, 2M CABLE	1
Banner	SI-LS42DMSE	SAFETY INTERLOCK	3



**LOT 1: Inventaire**

Vendor Name	Item #	Item Description	Quantité
Banner	TM18AP6FT100Q8	EZ BEAM FIXED FIELD	7
Banner	T30UXUBQ8	T30UX ANALOG OUTPUT	1
Banner	VSM5AP6CV20Q7-	DO NOT USE	1
Banner	LMB30RA	INDICATOR LIGHT MOUNTING BRACKET	3
Banner	RPAK-CHP2-40-1A	ROPE PULL ACCESSORIES	1
Banner	IVUC-E-406	ETHERNET CABLE FOR IVU PLUS,6FT	1
Banner	PKG3M-5	5 M CABLE	14
Banner	MQDC1-506-DEMO	DEMO : 6 FT QUICK DISCONNECT CABLE	4
Banner	MQDC1-506-DEMO	DEMO : 6 FT QUICK DISCONNECT CABLE	2
Banner	MQDC1-515-DEMO	DEMO : QD CABLE FOR PICODOT SENSOR	6
Banner	MQDC-415-DEMO	DEMO : 4-PIN CONNECTOR CABLE, 15 FT	10
Banner	DX80N9X6S-P2	DX80 Perf 900MHz Node 1W IP67	8
Banner	DX80N9X6S-P2	DX80 Perf 900MHz Node 1W IP67	3
Banner	MQDEC2-506-	DEMO : 5 PIN EURO CABLE FOR Q50 2M	2
Banner	MQDC-406-DEMO	DEMO : QUICK DISCONNECT CBL 17MINI BEAM	6
Banner	QS30LDQ-DEMO	DEMO : LASER DIFFUSE	1
Banner	QS18VP6L1PQ8-	DEMO : LASER POLAR PNP QD EURO	2
Banner	BWA-UCT-900	ADAPTER CABLES	10
Banner	MQDEC2-515-	DEMO : CABLE & CONNECTOR 5 PIN EURO QD	8
Banner	K50BCLGRXPQ	BEACON EZ-LIGHT 24VDC GR/RD PNP IP69K	1
Banner	TM18VP6FT100Q5	EZBEAM,FBG SUPPRESSION	24
Banner	LEDUV395A70AP5-	VISION LIGHT 70mm AREA	1
Banner	QDE-1250E	M12 CABLE, 50'	1
Banner	SMB30EAM110	MOUNTING BRACKET	1
Banner	SMBLSTDLQ26	BRACKET	2
Banner	DX80N9X6S-PI2	900MHZ PB NODE 2I/O D	4
Banner	SOP-E12-150AC	K50L STAND OFF PIPE	6
Banner	S18DLGXXPQP	EZ-LIGHT, DAYLIGHT VISIBLE, GREEN	2
Banner	SMBAMSRAB	QS30 RETROFIT MFG BRACKET	1
Banner	TL50HBYRQ	TL50 TOWER LIGHT 4 COLOR IND.	1
Banner	SSA-MBK-EFEC1	30MM MT HUB BRACKET RA	18
Banner	LMBWL C90P1	LIGHT MOUNTING BRACKET	2
Banner	DELPEF-53D	1M CORDSET FOR EZSCREEN LP	3
Banner	PSD-24-4	DC POWER SUPPLY - DESKTOP STYLE	1
Banner	TL50GRAQ	TL50 TOWER LIGHT 2-COLOR	3
Banner	SA-F12	MOUNTING BASE	1
Banner	SA-F12	MOUNTING BASE	1
Banner	SC26-2DE	SC26 SAFETY CONTROLLER	1
Banner	LMBWL B32MAG	BRACKET FOR WL B32	1
Banner	TL50GYRB-DON'T	DO NOT USE	1
Banner	TL50GYRBQ	TOWER LIGHT	1
Banner	TL50BLR2A	1-COLOR RED AUDIBLE INDICATOR	1
Banner	K50FLGRXPQ	K50 EZ-LIGHT 2-COLOR	8
Banner	FLX18-DM30	FLEXIBLE MTG ARM-18IN	1
Banner	XS16SI	16 PIN SAFETY INPUT MODULE	1
Banner	K50BCLXYXPQ	K50 SERIES EZ LIGHT	1
Banner	WLS28-2XW285SQ	WLS28 WORK LIGHT	1
Banner	MQDC-WDSS-0530	EURO STYLE QD 5 PIN CONNECTOR	2
Banner	MHAD9EQ	MINI BEAM NAMUR GEO	2
Banner	DX80N9X6S-PM2	PM SERIES NODE IP67	2
Banner	K50FLBXXPQ	EZ LIGHT	5
Banner	MQDC-WDSS-0515	5 PINS M12 CABLE, ABR RES, 15FT	2
Banner	K50APTGRYF2Q-	EZ-LIGHT 3-INPUT-COLOR	7
Banner	TL50BLR2	TOWER LIGHT 1-COLOR RED	2
Banner	DX80N9X2S-P5	DX80 PERE 900MHZ NODE IP67	8
Banner	LEDBA70XD5-XQ	VISION LIGHT, 70mm TH-BLUE LED	1
Banner	SG-TL70-G	TL70 LIGHT MODULE COLOR GREEN	8
Banner	B-TL70-Q5	TL70 BASE MODULE	1
Banner	B-TL70-Q5	TL70 BASE MODULE	9
Banner	TL50BGYRAQ	TOWER LIGHT 4 COLOR	3
Banner	WLS27CW145DSQ	WLS WORK LIGHT STRIP 145MM	2
Banner	B-TL70-Q5-OBS.	DUPLICATE - DO NOT USE	1

**Rotalec**

5000 Boulevard Thimens, Saint-Laurent (QC), H4R 2B2



**LOT 1: Inventaire**

Vendor Name	Item #	Item Description	Quantité
Banner	SG-TL70-R	TL70 LIGHT MODULE COLOR RED	3
Banner	SG-TL70-Y	TL70 LIGHT MODULE COLOR YELLOW	1
Banner	TL50HGYRAOSQ	TOWER LIGHT 3 COLOR, SEALED	1
Banner	M18-3VPDL-Q8	M18-3 SERIES, RANGE: 750MM 10-30V DC	1
Banner	M18-3VPDL-Q8	M18-3 SERIES, RANGE: 750MM 10-30V DC	1
Banner	DX80P2A6S-P	2.4 GHZ GATEWAYPRO 65MW IP67	2
Banner	SA-M30	COVER ADAPTER M30 BLACK	2
Banner	MQAC2-430	MICRO STYLE CBL., 30FT	1
Banner	SG-TL70-B	TL70 LIGHT MODULE COLOR BLUE	1
Banner	ESL-41/60-FR-10	E-STOP BUTTON LEGEND FR (INDIVIDUAL)	9
Banner	B-TL70DXN9-Q8	WIRELESS MODULE 900 MHZ FOR 1 TO 6	1
Banner	M18-3VPLP-Q8	NICKEL-PLATED BRASS POLARIZED RETRO SER	12
Banner	DXM100-B1R2	DXM100 CONTROLLER WITH I/O BASE	1
Banner	SMBLTFP	SS RAILTF BRACKET	4
Banner	LMBWLS27SP	BRACKET SET OF 2	10
Banner	Q45BB6DQ	Q45 DIFFUSE SENSOR	2
Banner	Q4XFKLAF110-Q8	Q4X LASER ADJ. FIELD 110MM	3
Banner	WLB32C285MQ	WORK LIGHT BAR SENSOR	1
Banner	WLB32C285MQ	WORK LIGHT BAR SENSOR	2
Banner	TL70GYRAU1	TOWER LIGHT 3 COLOR BLK HOUSING	1
Banner	WLS28-	WLS28-2 WORK LIGHT STRIP	2
Banner	SG-TL70-AL	TL70 AUDIBLE MODULE	2
Banner	Q4X1BLAF100-Q8	Q4X LASER ADJUSTABLE FIELD	1
Banner	TL50HGRBYAOSC	TOWER LIGHT 4-COLOR AUDIBLE	1
Banner	K30L2RGB7	EZ BEAM SERIES RGB	2
Banner	Q4XFKLAF610-Q8	Q4X LASER ADJUSTABLE FIELD	1
Banner	Q3X1BLD200-Q8	Q3X SERIES LASER DIFFUSE WITH BGS	1
Banner	LMBWLS27U-MAG	BRACKET FOR WLS27	12
Banner	LEF12KC2LDQ	SENSOR	1
Banner	LEF12KC2LDQ	SENSOR	3
Banner	MAR616NX485Q	16CH2-STICK MA RECEIVER	2
Banner	Q4XFKLAF600-Q8	Q4X LASER ADJ. FIELD SENSOR	2
Banner	WL50-2	WORK LIGHT 12-30 VDC	1
Banner	SOP-E12-900AC	K50L STAND OFF PIPE	1
Banner	WLS27CW430DSQ	WLS WORK LIGHT STRIP 430MM	6
Banner	WLS15CDW0360DS	WLS15 WORK LIGHT STRIP; DIFFUSED WINDOW	2
Banner	S18DLGRXPQ	S18 Daylight Visible EZ-LIGHT - 18 mm	4
Banner	K50UNT CRA	ULTRASONIC SENSOR	2
Banner	AG4-PCD9-5	RS4 CABLE PC RS232	1
Banner	XS2RO	SAFETY OUTPUT MODULE, 4 DUAL RELAY	1
Banner	XS2RO	SAFETY OUTPUT MODULE, 4 DUAL RELAY	1
Banner	CL50GRYAOSP	3-COLOR LIGHT, AUDIBLE	1
Banner	CL50GRYAOSP	3-COLOR LIGHT, AUDIBLE	8
Banner	QS18AP6LP-93093	WORLD BEAM QS18 SENSOR	4
Banner	SMBAMSLTFP	LE & LTF BRACKET	1
Banner	SMBAMS22P	22mm PLATE BRACKET	1
Banner	TL30BGYRXXAXQ	3-COLOR AUDIBLE, BLK HOUSING	1
Banner	SLLP23-630P88	EZ-SCREEN LS, PAIR 630MM	1
Banner	PSW-24-1	DC POWER SUPPLY, IN:100-240V, OUT:24Vdc	6
Banner	DX80DR9M-116	MULTIHOP 900 MHZ 1 W IP67	4
Banner	WLAR105X180Q	WLA Area Work Light 105X180mm	1
Banner	PLAT43UHFTA-VL	PLASTIC FIBER	4
Banner	K80AK23825QP	1-COLOR OPEN 3-POS. SWITCH	1
Banner	K50PTAMGRY3Q	K50 Pro Touch Series: 3-color RGB SENSOR	14
Banner	K50PTAMGRY3Q	K50 Pro Touch Series: 3-color RGB SENSOR	4
Banner	WLB32C1130Q	WORK LIGHT BAR, 1130mm, DIFFUSE	2
Banner	SXA-815D	8-PIN FEMALE CONN. 15FT	1
Banner	SXA-815D	8-PIN FEMALE CONN. 15FT	1
Banner	SXA-MBK-1	BRACKET FOR SX5	1
Banner	SXA-MBK-1	BRACKET FOR SX5	2
Banner	SXA-MBK-1	BRACKET FOR SX5	2
Banner	K50PICKQ	K50 PRO COMPACT TOUCH W/O-LINK	2

**Rotalec**

5000 Boulevard Thimens, Saint-Laurent (QC), H4R 2B2



**LOT 1: Inventaire**

Vendor Name	Item #	Item Description	Quantité
Banner	T18-2NAEL-Q8	T18-2 SERIES EMITTER LONG RANGE	7
Banner	T18-2VPR1-Q8	T18-2 SERIES RECEIVER LONG RANGE	7
Banner	K30L2RGB7Q	K30 EZ LIGHT 7 COLOR	2
Banner	K50APF2FGRYF2Q	K50 SERIES EZ LIGHT 3 COLOR	2
Banner	S22AM1SRGB7QP	S22 TOUCH 7-COLOR RGB	1
Banner	DELSE-81D	EZ-SCREEN LS CUSTOM RD DOUBLE-END CORD	2
Banner	K50PTKQ	K50 PRO TOUCH WITH O-LINK SERIES	2
Banner	K50PTKQ	K50 PRO TOUCH WITH O-LINK SERIES	4
Banner	SA-K50A18	PROTECTIVE BRACKET	2
Banner	TL30BGYRXXNXQ	TOWER LIGHT 3 COLOR	6
Banner	BWA-202-D	2.4GHz ANTENNA 2dBi,18in CBL	1
Banner	SGSA-MBK-10-4	SGC SAFETY GRID MOUNTING BRACKET	6
Banner	SGSA-MBK-10-4	SGC SAFETY GRID MOUNTING BRACKET	11
Banner	K50CL2RGBKQ	K50 PRO COMPACT W/O LINK (RGB)	1
Banner	SG-TL70-RGB14	TL70 Light Module; 14-color RGB	1
Banner	K50LRGYPO	K50 EZ LIGHT 3 COLOR	1
Banner	CSB-M1250M1250-BRT-2B	T SPLITTER,5P FEM,5P FEM,T 5P MA, REFLECTIVE TARGET 61MM	34
Banner	WLS15XWW0640D	WLS15 WORK LIGHT 640MM	1
Banner	K50PTALGRY3Q	K50 PRO TOUCH 3-COLOR	4
Banner	PRO-KFT	PRO SERIES ACCESSORY KIT	5
Banner	DXM1200-B1RF	WORLD-BEAM QS30	1
Banner	LMBPFL110A45	BRACKET USE WITH PTL110, 45 DEG	3
Banner	TL50PC1UQP	TOWER LIGHT W/USB-A MULTI-COLOR	2
Banner	Q5XKLAF5000-Q8	LASER ADJ. FIELD,50 to 5000mm	1
Banner	STP-M12-806	Cordset Ethernet AdaptorEuro	2
Banner	T30SP6F600QP-	T30 DIFFUSE; 600mm,PNP,PIGTAIL	26
Banner	SMBAMS18RA-1BD	AUTOMOTIVE BRACKET	44
Banner	BRT-84-1BD	REFLECTOR	42
Banner	T30SP6RQ-1BD	DC PNP RCVR QD	15
Banner	T30SP6LPQ-1BD	Pol ret/50mm-6m/Compl.PNP sourcing	2
Banner	QS18VP6FF100Q5-	WORLD BEAM EURO QD PIGTAIL	3
Banner	QMT42VP6DXQ-	QMT42 SERIES LONG RANGE DIFFUSE MODE	1
Banner	SM30SRLQD-1BD	DC RECEIVER, QD	4
Banner	S18DLGXXPQP-	EZ-LIGHT,DAYLIGHT VISIBLE, GREEN	3
Banner	LT12KC2LDQ-1BD	LASER DIFFUSE TIME OF FLIGHT SENSOR	9
Banner	LT12KC2LDQP-1BD	LASER DIFFUSE TIME OF FLIGHT SENSOR	13
Banner	S18SP6DQ-1BD	E-Z BEAM DIFFUSE SENSOR W/QD	2
Banner	STP-M12D-415	M12 D-CODE TO RJ45 ETHERNET 15FT	1
Banner	DQ12AP6FF50Q3	FIXED-FIELD 50mm,OUT FLOI-OI-PNP	2
Banner	SM130AN6RQ	INTRINSICALLY SAFE BARREL SENSOR	1
Banner	SM1306EBCQ	INTRINSICALLY SAFE BARREL SENSOR	2
Banner	BWA-BK-013	QM30V1 SS BRACKET	2
Banner	SG-TL70-GYR	LIGHT MOD.GREEN,YELLOW,RED	3
Banner	WLS27CWGRXX30	-S24Q) MULTICOLOR LIGHT STRIP	1
Banner	WLS27CWGRXX30	-S24Q) MULTICOLOR LIGHT STRIP	1
Banner	LT12KC2LDQ-1BD	SENSOR	13
Banner	WLS27CGR-	DUAL COLOR LIGHT 1130mm CASCADABLE	2
Banner	WLS27PNRGBW430	WLS27 Pro Light Strip-430mm	1
Banner	K30LWXXPPB2Q	K30L 1-COLOUR INDICATOR, WHITE	1
Banner	TL50BGYRQ-POW	TOWER LIGHT,4-COLOR INDICATOR	2
Banner	TL50GYRQ-POW	TOWER LIGHT 3-COLOR,18-30Vdc	1
Banner	TL50GRAQ-POW	TL50 TOWER LIGHT 2-COLOR	3
Banner	BRT-40X20C09	REFLECTOR	4
Banner	PSB4MK-24-06	POWER SUPPLY UP TO 70 DEG CELSIUS	20
Banner	TL30BKGYRXXNXQ	TL30 TOWER LIGHT 3 COLOR	1
Banner	CSB-M1250M1250-ID)	T SPLITTER,5P FEM,5P FEM,T 5P MA,	34
Banner	QS18VN6LAFQPM	QS18 LASER ADJUSTEMENT	1
Banner	LEDIA70XD5-XQ	VISION LIGHT, 70mm AREA	2
Banner	II220SM900	HIGH TEMPERATURE FIBER OPTICS	14
Banner	Q5XKULAF3000-Q8	Q5X SERIES LASER ADJ. 3000MM	1
Banner	CSB-M1251M1251	EURO STYLE QD SPLITTER CABLE	1

**Rotalec**

5000 Boulevard Thimens, Saint-Laurent (QC), H4R 2B2



**LOT 1: Inventaire**

Vendor Name	Item #	Item Description	Quantité
Banner	LX3RQ-DOU	RECEIVER	7
Banner	LX3FQ-DOU	EMITTER	3
Banner	Q26NXLPO7-SYN	Q26 LEAR OBJECT SENSOR	15
Banner	Q12A1861F50-SYN	FIXED FIELD LO CABLE	43
Banner	QS18VN6L1PQ7-	LASER RETRO SENSOR	3
Banner	QS18VN6AF100-	SENSOR BACKGROUND SUPP. 100MM NPN	1
Banner	QS30L1PC804425-	POL RETRO LO CONTRAST 2M CABLE	22
Banner	BRT-30X20M-SYN	THIN PROFILE RECTANGLE MICROPRISM REFLEC	30
Banner	S186LQ-DOU	S18 EMITTER 10-30VDC, Q-D	4
Banner	SMB18SF-DOU	MOUNTING BRACKET	2
Banner	S18SN6R-DOU	S18 SERIES RECEIVER, NPN O/P	2
Banner	SX5-M10	SX5 SERIES SAFETY LASER SCANNER	1
Banner	WLS28-	WLS28-2 Work Light Strip	2
Banner	S22AMT SRXDQ	S22 TOUCH 1-COLOR RGB M12 CONN.	1
Banner	K50AFTGXD	K50 Series EZ-LIGHT: 1-Color Touch Senso	10
Banner	LX3FQ-BID	EMITTER	4
Banner	TL50BRYGAOSQ]	TOWER LIGHT 4-COLOR AUDIBLE	1
Banner	SX5-R	SX5 Series Safety Laser Scanner	1
Banner	SXA-DIE 2M-810F	Cordset A-Code M12 to A-Code M12	1
Banner	K50PTCKAQ	K50 Pro Compact Touch with IO-Link	1
Banner	SMBFLX MAGD	MAGNET MOUNT KIT	1
Banner	TL50BYGRQ	Tower Light, 4-Color Indicator	3
Banner	QS30RRX	WORLD-BEAM QS30 Series Range: 213 m	6
Banner	DX80N9Q45UAA	Wireless Q45 w/ UltraSonic Sensor	2
Banner	WLS15XDW0640DS	WORK LIGHT 640mm	5
Banner	SXI-CATMIAFT-	AT&T 4GLITE CAT M1 North America Only	1
Banner	BWA-BK-006	BRACKET K50U SENSOR WIRELESS Q45U	2
Banner	BWA-QM30-EMSS	Mounting Bracket for QM30VT - Flat	2
Banner	WLS27PXRGBW285	PRO LIGHT STRIP 285 MM	1
Banner	QS30L1PC815574-	POL RETRO LO CONTRAST 2M CABLE V3	30
Banner	WLS27XWW570DS	BANNER PICK-TO-LIGHT SERIES	1
Banner	DX80N9Q45DPSD-	WIRELESS Q56 900 MHz NODE M12 QD	1
Banner	DX80N9Q45CT	WIRELESS Q45900 MHz NODE 1W 1M	1
Banner	Q20KAF200Q5	BANNER STANDARD GLOBAL HOUSING	4
Banner	K50L2RGBKA1Q	K50 Pro with IO-Link Series:	6
Banner	K50PLAMGRY3QP	K50 Pro Touch Series: 3-Color	2
Banner	K50PBRGB7Q	K50 Pro Series: Beacon Light: 7-colo	1
Banner	BCD-M12DM-	Cordset D-CodeM12 to D-CodeM12 (813958)	1
Banner	QS30ARXQ-JD	LO BI-POLAR2 FREQ	1
Banner	SM2A30SRLQDB-	RECEIVER SS QUICK DISCONNECT	1
Banner	R95-8M125-M125Q-	8-PORT JUNCTION BOX	2
Banner	T30R-1515-LKIQ	T30R LONG RANGE RADAR SENSOR	3
Bayside	NE42-003	GEARBOX 3:1 RATIO	1
Bayside	PX90-005	5:1 RATIO STEALTH PX GEARHEAD FOR KO	1
Bayside	PS180-010-	REFURBISHED GEARBOX W/M180-010-004	1
Bayside	PX115-007-	REFURBISH GEARBOX 7:1 W/MTG/MX115-011	1
Bedrock	BROSAR10-DEMO	SECURE UNIVERSAL 10CH REMOTE CONTROLLER	1
Bodine	453	GEARMOTOR TYPE 34R4BFCT-2	2
Bodine	624	GEARMOTOR 42R4BFCT-5L	2
Bodine	855	CONTROLLER, ENCASED	1
Bodine	895	IP44 SEAL KIT	1
Bodine	980	L-BRACKET FOR TYPE 34R G-MOTOR	1
Bodine	990	L-BRACKET KIT	1
Bodine	2991	AC INVERTER, 115VAC	1
Bodine	3373	DC MOTOR	2
Bodine	N3375	GEARMOTOR (NC/NR)	1
Bodine	3921	BRUSHLESS CONTROL	1
Bodine	6128	MOTOR TYPE 32A4BEPM-5R	1
Bodine	6652	TYPE: 32A5BEPM-W2 BODINE MOTOR	2
Bodine	14901024	ARMATURE FOR TYPE 42A	1
Bodine	23800002	GEAR	1
Bodine	26801008	GEAR AND PINION	2

**Rotalec**

5000 Boulevard Thimens, Saint-Laurent (QC), H4R 2B2



**LOT 1: Inventaire**

Vendor Name	Item #	Item Description	Quantité
Bodine	26822039	GEAR AND PINION, 42/14	1
Bodine	33800004	REAR ENDSHIELD FOR MOTOR # 184	1
Bodine	33801012	END SHIELD	4
Bodine	41800028	BRUSH OLDER KIT	2
Bodine	44370519	RESISTOR 5.1/130	2
Bodine	49200003	BRUSHES	36
Bodine	49200013	BRUSH FOR 1113 GEARMOTOR	9
Bodine	49200047	BRUSH FOR TYPE 32D5BEPM-5F	2
Bodine	49400028	CAPACITOR	14
Bodine	49400075	CAPACITOR	1
Bodine	49400076	CAPACITOR, 3.5MFD/250V	7
Bodine	49400079	CAPACITOR	1
Bodine	49401006	CAPACITOR	37
Bodine	49424647	RUBBER BOOT	1
Bodine	49500067	CLIP, BRUSH HOLDER	290
Bodine	54105103	SET SCREW FOR GEAR ASSY	64
Bodine	57400007	SPRING	10
Bodine	59300005	O RING	4
Bodine	642	GEARMOTOR	4
Bodine	23800031-	DO NOT USE	1
Bodine	1984	TERMINAL BOX (NC/NR)	2
Bodine	776	PARALLEL SHAFT AC GEARMOTOR	1
Bodine	49100010	CORD	4
Bodine	2982	AC MOTOR SPEED CONTROL	1
Bodine	1969	L BRACKET FOR METRIC MOTORS	2
Bodine	1034	MOTOR	3
Bodine	1451	34R-Z AC GEARMOTOR	1
CGI	023VPX0100-	GEARHEAD 10:1 RATIO, 3/8"	43
CGI	023VPX0250-	GEARHEAD 25:1 RATIO, 3/8"	14
Mixed	CBMS-050	BRAKE CABLE, 50 FT	1
Mixed	CMDS-005	MOTOR POWER CABLE, 5 FT	1
Mixed	SIBAAA0200	FEEDBACK CABLE 20 M	5
Mixed	SKCD200220	COMMANDER SKC AC DRIVE, 230 VAC	1
Mixed	SK2201	COMMANDER SKA, 5 HP, 230 VAC	1
Mixed	SKB1100110	COMMANDER SK 1.5HP	1
Mixed	SK3507	COMMANDER SK 575VAC 25HP	1
Mixed	SK2203	COMMANDER SK 101HP, 230VAC	1
Mixed	DBR-0200-03000-	DB RESISTOR, 20 OHMS, 3000W	2
Mixed	LRM007A6-C	LINE REACTOR, CHASIS	2
Mixed	SIBAAA0100	FEEDBACK CBL, 10M	6
Mixed	SK-NEMA1-KIT-C	NEMA1 KIT W/CABLE GLAND + COVER	3
Mixed	LRM004A8-C	LOAD REACTOR	1
Mixed	3701-500090	FUSE 70A, 500V SHAWMUT A50QS70-4	6
Mixed	CTVUE-304KE	OPERATOR INTERFACE, 4.3", COLOR, TOUCH	2
Mixed	095U2A200BACAA	-40) UNIMOTOR FM	1
Mixed	QMP550A4R	QUANTUM MP 150HP	1
Mixed	M300-	-01AB100) UNIDRIVE	2
Mixed	M200-05400270-	-A10101AB100) USED UNIDRIVE M200	1
Mixed	MIBBAAA0030	POWER 3M CABLE W/BRAKE	1
Mixed	M700-	-01AB100) UNIDRIVE M700	2
Mixed	M300-	-01AB100) M300 UNIDRIVE	2
Mixed	HYBADA0050	PWR.BRAKE SIGNAL CBL, 5M	1
Mixed	089EDA300DAFIC	UNIMOTOR 1HD, 230VAC, 3000RPM	1
Contrinex	DW-AD-703-M12	ALL-METAL PROX FLUSH PNP/NO	1
Contrinex	DW-AD-617-C60	AC/DC NO 2-WIRE 60X80	6
Contrinex	DW-AD-714-M18	ALL-METAL PROX NON-FLUSH PNP/NC	4
Contrinex	DW-AS-711-M18-	ALL-METAL NON-FLUSH NPN/NO QD	4
Contrinex	DW-AD-503-M18	LONG-DISTANCE FLUSH PROX PNP/NO	5
Contrinex	DW-AD-514-M12	LONG-DISTANCE NON-FLUSH PNP/NC	1
Contrinex	DW-AD-514-M18	LONG-DISTANCE NON-FLUSH PNP/NC	16
Contrinex	DW-AD-613-M30	INDUCTIVE PROX NON-FLUSH PNP/NO	2
Contrinex	DW-AS-607-M18-	INDUCTIVE FLUSH AC/DC N.O. QD	2

**Rotalec**

5000 Boulevard Thimens, Saint-Laurent (QC), H4R 2H2



**LOT 1: Inventaire**

Vendor Name	Item #	Item Description	Quantité
Contrinex	DW-AS-703-M12	ALL METAL PROX FLUSH PNP/NO QD	8
Contrinex	DW-AD-713-M12	PROX M12 PNP NO NON FLUSH SS/STEL, 10mm	3
Contrinex	DW-AD-503-P20	LONG-DISTANCE FLUSH PROX PNP/NO	2
Contrinex	DW-AS-509-M18-	ANALOG OUTPUT INDUCTIVE QD PROX	1
Contrinex	DW-AS-604-M18-	INDUCTIVE PROX FLUSH PNP/NC QD	10
Contrinex	DW-AD-623-03	INCREASED DISTANCE 3MM PNP/NO	2
Contrinex	S12-3FVW-020-015	S12 3P NO/NC TYPE 8 PVC 2M CABLE	8
Contrinex	S12-4FVG-100	4-PIN PVC 10M CABLE	1
Contrinex	DW-AS-623-M12	4MM PNP NO M12	5
Contrinex	S08-4FVG-020	2 METRE CABLE	4
Contrinex	DW-AV-623-M4-276	LONG DISTANCE FLUSH PROX, PNP/NO QD	1
Contrinex	DW-AZ-100-D3	AMPLI FOR DC SENSORS, D3 SUPPLY 24VDC	1
Contrinex	ASU-0001-040	MOUNTING BRACKET	3
Contrinex	DW-AS-624-M5	INDUCTIVE PROX M5 N.C.	10
Contrinex	DW-AS-703-M8-001	M8 700 SERIES PNP,NO,SHIELDED	17
Contrinex	DW-AD-603-M8-121	PNP N.O. M8 2 M CABLE 1.5 DECT	28
Contrinex	LTK-3031-303	PHOTO ELECTRIC SENSOR	1
Contrinex	ASU-0001-080	BASE FOR PROXIMITY SWITCH	3
Contrinex	ASU-0001-120	BASE FOR PROXIMITY SWITCH	15
Contrinex	DW-AS-514-M30-	IND PROX NR M30 NC/PNP	2
Contrinex	DW-AS-511-M18	INDUCTIVE PROXIMITY SWITCH	3
Contrinex	ASU-2000-000	MOUNTING BRACKET	5
Contrinex	DW-LS-703-M18-	PNP FERM; S12	4
Contrinex	S08-4FVG-100	S8 4 PIN PVC STRAIGHT CABLE, 10M	17
Contrinex	DW-LS-703-M12	INDUCTIVE PROXIMITY SWITCH	2
Contrinex	DW-AV-623-03-276	3mm, FLUSH PNP/NO, SS, S8 CON.	1
Contrinex	DW-AD-624-M8-120	CONTRINEX INDUCTIVE PROX.	4
Contrinex	DW-LS-703-M30-	INDUCTIVE PROXIMITY SWITCH	1
Contrinex	S12-4FVG-100-	CABLE	4
Contrinex	DW-AS-623-C8-001	PROXIMITY SWITCH S8 CONNECTOR	2
Contrinex	DW-LS-704-M30-	PROXIMITY SENSOR	1
Contrinex	DW-AS-509-M12-	INDUCTIVE PROX M12	1
Contrinex	S08-4FUW-050	PUR CABLE RA,5M,M8,4 POLE	5
Contrinex	S13-3FUG-050	PUR CABLE 5 M	4
Contrinex	DW-AD-622-M5	PROXIMITY SENSOR	2
Contrinex	DW-AD-602-M4	INDUCTIVE SENSOR 0.6MM	10
Contrinex	RTP-0263-020	Rfid TRANSDUCER	2
Contrinex	DW-DS-615-M18-	INDUCTIVE SENSOR	1
Contrinex	S08-4FUW-020-	M8 4 PIN 90 DEG CABLE	1
Dalsa	A-BVS-E8S-5	ETHERNET CORDSET(M12/RJ45) 5m SHIELDED	1
Dalsa	A-BVS-LCG-4S	GLASS COVER 45mm	1
Dalsa	A-LEN-FUJ-16	16mm PERFORMANCE LENS	2
Dalsa	A-LEN-KOWA-4	4MM PERFORMANCE LENS	2
Dalsa	A-LEN-FUJ-6	FUJINON PERFORMANCE LENS, 6mm	1
Dalsa	A-LEN-FUJ-50	PERFORMANCE LENS, 50MM	1
Dalsa	A-BVS-RL130-W	130mm WHITE RING LIGHT	1
Dalsa	A-CAM-G3GM11-	GENIE NANO 1920 MONO	1
Dalsa	A-CAB-G3-IO-0	3m GENIE NANO I/O OPEN-ENDED CABLE	1
Dalsa	A-CAB-LN-IO-5	LINEA GIGE I/O CABLE 5M	2
Dalsa	A-BVS2-E8S-10	BOX2 ETHERNET CBL 10M	2
Dalsa	A-BVS2-IO12S-10	10M I/O CABLE	2
NOT USED	SEDEMIO	COMMANDER SE DEMO KIT	1
Desno	410611-0070	ENCODER BACKUP BATTERY (PACK OF 3)	2
DES	ODS1150-	(HT) MEASUREMENT LASER CLASS 3R	1
DES	AL-WAKS12-2/S370	12-PINS,M12,2 METERS	1
Doosan	M91001	MOBILE BASE (0041895-00)	1
Doosan	DIRECT C'NTL	DIRECT CONTROL UNITS (FIXED) 0041895-00	1
Doosan	DIRECT C'NTL	DIRECT CONTROL UNITS (FIXED) 0041895-00	2
Doosan	COCKPIT+FTS	COCKPIT (DIRECT TEACHING UNIT) W/FTS	2
Doosan	COCKPIT	COCKPIT (DIRECT TEACHING UNIT) NO/FTS	1
Doosan	COCKPIT	COCKPIT (DIRECT TEACHING UNIT) NO/FTS	1
Doosan	H2017	ROBOT SYSTEM	1

**LOT 1: Inventaire**

Vendor Name	Item #	Item Description	Quantité
Doosan	A020018	DRESS PACK FOR H SERIES	1
Doosan	A020018	DRESS PACK FOR H SERIES	5
Doosan	A0912-	TEACH PENDANT A0912	2
Doosan	A030017	WATER JACKET FOR H-SERIES	1
Doosan	RI-H2017-N120	ROBOT ARM, Navy W/out Cockpit Ste. C, TP	3
Doosan	I-006-TPPKG-	TEACH PENDANT FOR AC CONTROLLER	2
Efector	IA5054	PROX. SWITCH 20MM DIA. PLASTIC	7
Efector	H55072	3 WIRE DC NEG. SW. N.O. PROXIMITY SWITCH	3
Efector	H0270	PROXIMITY SWITCH	1
Efector	H5829	PROXIMITY SWITCH	1
Efector	IM0013	PROXIMITY SWITCH	1
Efector	IN0097	2-WIRE AC N.O. PROXIMITY SWITCH	1
Efector	IN5186	PROXIMITY SWITCH, N.C.	1
Efector	IS0003	PROX. SW. 2MM RANGE, 2-WIRE AC/DC N.O.	1
Efector	L31000	LUMBERG CABLE, 6 FT	4
Efector	W80510	TORSON-STYLE CONNECTOR, 5 M	1
Efector	K10202	NOISE IMMUNE CAPACITIVE, N.O.	1
Efector	E20054	FIBER FOR OKF AMPLIFIERS	1
Efector	E40106	FLOW MONITOR ADAPTER	8
Efector	O10008	PHOTO SENSOR	2
Efector	PA3221	PRESSURE SWITCH	1
Efector	E20005	REFLECTOR, 80 MM DIAMETER	1
Efector	E18026	MICRO AC 5WIRE CABLE ASSEMBLY	5
Efector	IGS209	INDUCTIVE PROXIMITY SWITCH	1
Efector	IG0112	INDUCTIVE PROX SWITCH AC/DC	2
Efector	IT202	PROXIMITY SWITCH	2
Efector	E18002	QUICK DISCONNECT CABLE, 5 METRE	1
Efector	E18202	10M CABLE	1
Efector	PF2057	SANITARY PRESSURE SENSOR	1
Efector	E18018	10 METER CABLE W/HDOWN RIGHT ANGLE	1
Efector	IF5508	PROXIMITY SWITCH	6
Efector	PN7229	PN VACUUM SENSOR 1/4" NPT DC PNP	2
Efector	K10207	CAPACITIVE PROXIMITY SWITCH	3
Efector	E11534	MOUNTING CLIP	100
Efector	QA0102	THROUGH-BEAM SENSOR	1
Efector	OH100	OPTICAL DISTANCE SENSOR	1
Efector	E20712	DIFFUSE REFLECTION SENSOR	2
Efector	IM0053	PROXIMITY SWITCH	8
Efector	E21079	ADAPTER	3
Efector	KG5041	PLASTIC THREAD M18X1 TERMINALS	2
Efector	LK1022	LEVEL TRAK SNSR NO/NC 195MM	1
Efector	FVC002	4-WIRE MICRO DC CORDSET, STRAIGHT 5M	21
Efector	FVC003	SOCKET FOR M12 CONNECTOR	3
Efector	AC1216	AS-1 POWER SUPPLY 115/230 V AC	2
Efector	E11250	PUR CABLE 5M	5
Efector	S15004	FLOW TRANSMITTER	2
Efector	AC5249	CLASSILINE, AIRBOX	3
Efector	MK5310	CYLINDER SENSOR	1
Efector	MK5111	CYLINDER SENSOR	2
Efector	AC5208	ACTIVE CLASSILINE MODULE, 4-OUT	1
Efector	AC2041	AIRBOX 2X2 IN/2 PO	1
Efector	E43004	MOUNTING ADAPTOR	3
Efector	IIS211	INDUCTIVE SENSOR	2
Efector	FVC010	JUMPER CABLE M12 STRAIGHT	2
Efector	EVM014	CABLE 5PIN, CONN M12, 25M	4
Efector	EY1065	PVC CABLE, 30M	9
Efector	GI5055	FAIL SAFE INDUCTIVE SENSOR	2
Efector	E18025	M12 CONNECTOR	6
Efector	IMS119	INDUCTIVE SENSOR	4
Efector	MFS211	MAGNETIC SENSOR	1
Efector	I21137	IND ETHERNET CBL, 10M	4
Efector	TI9237	MEASURED SIGNAL CONVERTER	27

**LOT 1: Inventaire**

Vendor Name	Item #	Item Description	Quantité
Efector	H5244	INDUCTIVE SENSOR	20
Efector	F75232	SILENCER	10
Efector	KD5044	CAPACTIVE SENSOR	2
Efector	EVC044	CABLE WITH CONNECTOR	2
Efector	US0049	G1-1,5" TRICLAMP	1
Efector	TS2269	TEMPERATURE SENSOR	20
Efector	IG5667	INDUCTIVE SENSOR	1
Efector	F43205	LR PROBE 700mm	2
Efector	E12166	CONNECTING CABLE W/SOCKET	4
Efector	PV7604	PRESSURE SWITCH,7.5-145 PSI	1
Efector	EVC812	M12 CONNECTOR	3
Efector	EVC816	WIREABLE PLUG, M12 MALE	3
Efector	EVC814	WIREABLE SOCKET CABLE	2
Efector	H5284	INDUCTIVE SENSOR	2
Efector	TA2212	TEMPERATURE SENSOR	3
Efector	IG5953	INDUCTIVE SENSOR	1
Efector	H5236	Detecteur inductif	38
Efector	PN2297	PRESSURE SENSOR	1
Efector	E18405	CONNECTING CABLE WITH SOCKET	21
Efector	EVC199	CONNECTING CABLE WITH SOCKET	1
Efector	E43333	COAXIAL PIPE FOR LEVEL SENSORS	2
Efector	O5D150	PHOTOELECTRIC DISTANCE SENSOR	1
Efector	ZZ2720	LW2720 STARTER KIT	1
Efector	EK7022	LEVEL SENSOR	2
Mixed	MCACM225-19MM-	ALUMINIUM FLEXIBLE COUPLING	2
Mixed	AT0150C625C625	FLEXIBLE COUPLING	5
Mixed	PBC28/M25/B	FITTING SWIVEL EXT THREAD	2
Mixed	SB20/M20/A	STEEL FITTINGS	4
Mixed	PK21/M20/A	M20 FITTING FOR PK TYPE	4
Mixed	B/M20/90	M20 BRASS 90 degree ELBOW	2
Mixed	1711D3802-02	STEPPER MOTOR	30
Mixed	SPLB16/M20/A	ADAPTALEX CONNECTOR	4
Mixed	SPLB25/M25/A	ADAPTALEX CONNECTOR	4
Mixed	10159826	DIN RAIL TS35	5
Mixed	330402	CABLE INTERFACE MODULE (DO)	1
Mixed	330401	CABLE INTERFACE MODULE (DO)	1
Mixed	330400	CABLE INTEREFACE MODULE	1
Mixed	930058	M8 T-NUT	15
Mixed	GMA5R	FUSIBLE VERRE F.A. 5X20mm	18
Mixed	LK4DU3CN	DISC SW NO FUSE 600V 30A	15
Mixed	USM1	FERRAZ FUSE HOLDER 1P	2
Mixed	3YLN-06	MOTOR CABLE CHOKE 6A	8
Mixed	367-1139-ND	CONN. BACKSHELL DB9 PLASTIC	98
Mixed	209MER-ND	CONN. DSUB PLUG 9POS STR SLDR CUP	47
Mixed	HT3204	HI-TEMP VORTEX TUBE	1
Mixed	RI-1526010	KL1526 TERMINAL BOX STAINLESS	3
Mixed	RI-1567700	KL1567 MOUNTING PLATE	2
Mixed	A98380-ND	TERM BLOCK PLUG 3POS STR 3.81MM	78
Mixed	A98382-ND	TERM BLOCK PLUG 5POS STR 3.81MM	48
Mixed	EFFI-FD-200-30000-	-058-POL) EFFI FLAT DOME 300x200 mm, POL.	1
Mixed	DBR-0600-01500-	DB RESISTOR	8
Mixed	4464K561	LO-PRESSURE 302 SS PLUG	6
Mixed	532448	LINEAR ACT DGC-32-508-KF-PPV-A	1
Mixed	IK-	IKORE SYSTEM c/w 1 TRANSMITTER VAC	1
Mixed	1582-1281-ND	MEM CARD SD 2GB SLC	2
Mixed	SLK1008-CDA	FIBER OPTIC CABLE	1
Mixed	OXPI0X500	TIGE 10x500MM	1
Mixed	IK-	IKORE SYSTEM c/w 2 TRANSMITTER VAC	3
Mixed	NC10FXX-14-B	XLR FEMALE CONN. 10 CONTACTS	6
Mixed	NC10MXX-14-B	XLR MALE CONN. 10 CONTACTS	4
Mixed	CSD161681 G	PANNEAU 400x400x200	1
Mixed	70636243	RS PRO NICKEL PLATED BRASS LOCKNUT	7



**Rotalec**

5000 Boulevard Thimens, Saint-Laurent (QC), H4R 2B2



**LOT 1: Inventaire**

Vendor Name	Item #	Item Description	Quantité
Mixed	38K7492	DUST CAP/COVER, X SERIES CONNECTOR	12
Mixed	NC4MXX	XLR AUDIO CONNECTOR, PLUG, 4, METAL BODY	10
Mixed	PL032-S17	SLIP-MOUNTED LINEAR POLARIZER	4
Mixed	ROF-14806	CBL FOR LSVG, 10awg 4C, W/LUGS	4
Mixed	CSD16128	WALL MOUNT TYPE 4/12 ENCLOSURE	1
Mixed	CP1612	BACKPLATE FOR ELECTRICAL CABINET	1
Mixed	PAN-	1"x1" PVC - WIREMESH	6
Mixed	92510A786	ALU. UNTHREAD SPACER 5/8, OD 1"	7
Mixed	6042K86	ZINC PLATED IRON KNURLED GRIP	6
Mixed	TCL 1216 5MP	5MP LENSES	2
Mixed	ST005PCN75	CONDUCTIVE TAPE, 85Û	1
Mixed	HW4B-MH20-S	PUSH BUTTON BLUE 2 N.O.	1
Mixed	PS5R-VC24	POWER SUPPLY 30W 24VDC DIN	1
Mixed	RIB FOR RISER	3/16" HR STEEL RIB FOR RISER	4
Mixed	CA-USB31-AC-	3M USB 3.1 IND. CBL WITH LOCK	1
Mixed	CA-X2-FHR-OE/3	3M TRIGGER I/O IND. CABLE	1
Mixed	98004-MHDOP1	FILTER	72
Mixed	PAN-	CLEAR POLYCARBONATE, 4.5MM	1
Mixed	ALL INCLUSIVE	HOMBERGER ALL INCLUSIVE PACK	1
Mixed	C0-01AC	CLICK AC power supply	1
Mixed	C0-12DD2E-4)	CLICK Ethernet Analog PLC	1
Mixed	C0-16NE3	CLICK discrete input module, 16-point	1
Mixed	C0-16ID2	CLICK discrete output module	1
Mixed	6ES7-211-	PLC S7-1200	1
Mixed	DMK 33UX183	USB 3.0 MONOCHROME INDUSTRIAL CAMERA	1
Mixed	9000-11112-1962020	MPARRO67 POWER SUPPLY 1-PHASE	3
Mixed	8476K12	BOROSILICATE GLASS 2x2x1/8"	3
Mixed	EFFI-RING-000-KIT	EFFI-RING-000-KIT	13
Mixed	P3-01AC	POWER SUPPLY 100 TO 240 VAC	1
Mixed	P3-03B	PRODUCTIVITY3000 I/O BASE 3 SLOTS	1
Mixed	7000-12221-6340100	M12 FEMALE TM 4 PIN	120
Mixed	23-026	Enclosure	1
Mixed	FFFC-CAB-M12FM-	-DD-L5) 5 M M12 FEMALE TO MALE 5 PINS	2
Mixed	IVUTGPR12	IMAGE SENSOR RED RING LIGHT 12 mm LENS	1
Mixed	ESSP423012	PANEL 42X30X12 FLOOR MOUNTING	1
Mixed	EFFI-BL-200-300000	BACKLITE BLANC 200CM 300MM	1
Ewon	FLX3101	WAN 10/100 EXT CARD	1
Ewon	FLX3101	WAN 10/100 EXT CARD	1
Ewon	FLB3202	3G+ GSM EXT CARD	2
Ewon	FLB3271	FLEXY CARD WIFI	3
Ewon	EAC90501_0100	OBSOLETE REPL. BY FAC91201_0000	1
Ewon	EAC90501_0000	FLEXY PENTABAND ANTENNA	2
Ewon	FLEXY20500	COMPACT FLEXY 4X10/100ETH	7
Ewon	FLEXY20500	COMPACT FLEXY 4X10/100ETH	1
Ewon	EAC90901_0100	OBSOLETE REPLACED BY FAC91201_0000	1
Ewon	EAC90901_0000	ANTENNA 4G HINGED SMA NO CABLE	1
Ewon	ZW40205	ZIPIT CELLULAR SIM FOR AT&T	4
Ewon	FLB3208_00	Flexy Card Cellular 4G, requires antenna	1
Fortress	CLK-SUS	KEYS FOR CL LOCK (NC/NR)	4
Fortress	MLK-SUCS-R	ML KEY SS UNI-DIR STD RED SEAL (NC/NR)	1
Fortress	MLK-SUCS-B	ML KEY SS UNI-DIRECTIONAL (NC/NR)	1
Fortress	EI2	LEFT HANDLE, W/INTERNAL RELEASE (NC/NR)	2
Fortress	TAH	HINGED ACTUATOR (NC/NR)	1
Fortress	TKS	KEY STD (NC/NR)	2
Fortress	TKS	KEY STD (NC/NR)	1
Fortress	TKS	KEY STD (NC/NR)	2
Fortress	TKS	KEY STD (NC/NR)	1
Fortress	TKS	KEY STD (NC/NR)	1
Fortress	TKS	KEY STD (NC/NR)	1
Fortress	TKS	KEY STD (NC/NR)	1
Fortress	TKS	KEY STD (NC/NR)	12
Fortress	S959284	SHORTLOCK LHD ASSY (RED) W/KEY (NC/NR)	20
Fortress	TA216SE861	AMGUARD PRO ASSEMBLY (NC/NR)	2

**LOT 1: Inventaire**

Vendor Name	Item #	Item Description	Quantité
Fortress	CABLE-10M-TQ5	CABLE 10M (NC/NR)	4
Fortress	PLDC	PAD LOCK DUST COVER (NC/NR)	2
Fortress	CABLE-5M-D7	CABLE 5M (NC/NR)	2
Fortress	E	AMGARD PRO PART - E-STOP TWIST (NC/NR)	2
Fortress	BK0F02968D500X	YELLOW BOX MOUNTED KEY (NC/NR)	1
Fortress	CABLE-20M-D7	CABLE 20M (NC/NR)	1
Fortress	CABLE-5M-D1	CABLE 5M (NC/NR)	12
Fortress	EF4-054E	AMGARD PRO HANDLE RIGHT (NC/NR)	1
Fortress	SR411	SHORT LOCK RELEASE (NC/NR)	1
Fortress	TWE	TGARD NAMEPLATE (NC/NR)	4
Fortress	TWE	TGARD NAMEPLATE (NC/NR)	2
Fortress	TWE	TGARD NAMEPLATE (NC/NR)	2
Fortress	TWE	TGARD NAMEPLATE (NC/NR)	1
Fortress	CABLE-5M-I2	CABLE 5M (NC/NR)	4
Fortress	MA4	AMGARD PRO RIGHT AM HANDLE (NC/NR)	3
Fortress	THFSMDUQ5	HEAD & FIXED ACTUATOR (NC/NR)	2
Fortress	E12-054E	AMGARD PRO HANDLE LEFT (NC/NR)	2
Fortress	B	BLUE ILLUMINATED PUSH BUTTON (NC/NR)	20
Fortress	CABLE-20M-TQ5	CORDSET M23,12P,20M (NC/NR)	2
Fortress	MA2	AMGARD AM HANDLE LEFT (NC/NR)	1
Fortress	THHRZGNSMELE	E-STOP;SEL 3 POS;M23; VAR IR (NC/NR)	2
Fortress	D17	AMGARD PRO (NC/NR)	1
Fortress	THFSSEUQM	TGARD (NC/NR)	2
Fortress	CABLE-5M-TQM	CABLE (NC/NR)	10
Fortress	THHRZGNSMELQ5	TGARD ACTUATOR ASSY (NC/NR)	1
Fortress	BK02T03454D300	AMGARD PRO (NC/NR)	4
Fortress	E12A6SR411T411D7	-700MPB1) AMGARD PRO (NC/NR)	4
Fortress	E12I6LR411L0URB	-103744-D6D6) LEFT REL. HANDLE (NC/NR)	1
Fortress	CABLE-20M-D8	CABLE 20M (NC/NR)	1
Fortress	MLK-SUCS-L	MASTERABLE KEY GREEN (NC/NR)	1
Fortress	BMI-1-0-CLIN-A-00	-6-022 ) SAFETY INTERLOCK ASSY (NC/NR)	4
Fortress	KC2000PRO	AMGARD LEFT H&T ACTUATOR (NC/NR)	1
Fortress	MLK-SUCS-Y	YELLOW KEY (NC/NR)	15
Fortress	MLK-SUCS-Y	YELLOW KEY (NC/NR)	2
Fortress	CLK-SUCS-L	STANDARD KEY (NC/NR)	6
Fortress	CLK-SUSS	STANDARD KEY (NC/NR)	2
Fortress	DMSKI-1-0-CLSS-	DOOR MODULE (NC/NR)	2
Fortress	GT2	LEFT HANDED ACTUATOR (NC/NR)	1
Fortress	CABLE-20M-D1	20 METERS CABLE FOR D1 CONN. (NC/NR)	1
Fortress	CLK-SUCS-YRB	MGARD STANDARD KEY (NC/NR)	4
Fortress	NO216SL461103501	-1D1GM) SOLENOID LOCKING UNIT (NC/NR)	3
Fortress	NO416SL461103501	-D1D1GM) RH SOLENOID LOCKING UNIT (NC/NR)	8
Fortress	TK2-GCCCL#70004	SHORTENED ACTUATOR TONGUE (NC/NR)	1
Fortress	K	PUSH BUTTON BLACK (NC/NR)	11
Fortress	S40SN2S6S1411F04	-15D8) S40 (NC/NR)	1
Fortress	CLK-SUCS-B	STANDARD KEY BLUE (NC/NR)	1
Fortress	PBL2A-1-1-CLSL-	Photo Blocking Device (NC/NR)	11
Fortress	W	WHITE ILLUMINATED PUSH BUTTON (NC/NR)	19
Fortress	EXXXXX-4BM2-1-1-	-S-A-006-022)mGard(NC/NR)	1
Fortress	EXXXXX-4BM1-1-0-	-S-A-006-022) mGard (NC/NR)	2
Fortress	MLK-SUCS-VVB	MLKey Uni-Dir Std VitonSeal/BLKBow(NC/NR)	1
Fortress	B0UBRGNT0473712	-APC) AMGARD ASS'Y (NC/NR)	4
Fortress	K-PROV	USH BUTTON BLACK (NC/NR) PROV	8
Fortress	B-PROV	BLUE ILLUMINATED PUSH BUTTON (NC/NR)PROV	5
Fortress	W-PROV	WHITE ILLUMINATED PUSH BUTTON (NC/NR) PR	8
Fortress	XMR3-3-0-	FORTRESS MULTI KEY SWITCH (NC/NR)	3
Fortress	MLK-SUC-Y	FORTRESS STAINLESS STEEL (NC/NR)	9
Fortress	EN216EKL3SL461	amGard Pro(NC/NR)	1
Fortress	CABLE-10M-TQM	10 M cable to suit TQM connector(NC/NR)	1
Fortress	DMSKI-0-1-MLSS-	- E) DOOR MODULE (NC/NR)	8
Fortress	C6SKI.21ST401Y1B	U0NF200MPB1) amGard Pro (NC/NR)	4
Fortress	T1216EKL6SKI63S	-1103341D3MPB1) amGard Pro ( NC/NR)	1

**Rotalec**

5000 Boulevard Thimens, Saint-Laurent (QC), H4R 2B2



**LOT 1: Inventaire**

Vendor Name	Item #	Item Description	Quantité
Fortress	PBL2A-3-1-CL.SI.-	Interlock Blocking (NC/NR)	2
Fortress	PBL4A-3-1-CL.SI.-	Interlock Blocking (NC/NR)	2
Fortress	BK02F03543D700M	amGard Pro(NC/NR)	2
Fortress	KC2000PROPLX006	FORTRESS MODULE (NC/NR)	1
Fortress	CONMP00NH121P3P	P2E1000000B0000PF13 (NC/NR)	1
Fortress	MA1M6SL461T0281	-D200) AMGUARD PRO SAFETY LOCK ( NC/NR)	2
Fortress	MA1M6SL461T0281	-D200) AMGUARD PRO SAFETY LOCK ( NC/NR)	1
Fortress	MA2M6SL861	AMGUARD PRO SAFETY LOCK ( NC/NR)	2
Fortress	MA2M6SL861	AMGUARD PRO SAFETY LOCK ( NC/NR)	2
Fortress	THCSNSNSMDELFT	-PGQ9) STANDARD SAFETY LOCK (NC/NR)	6
Fortress	TA216R75KR62S14	-T401D3D3MPB1 ) amGard Pro (NC/NR)	1
Gaitronics	12609-002	HARNES ASSY-SW 5PL	1
Gaitronics	12505-005	REPLACEMENT DOOR & HARDWARE	1
Gaitronics	226-003-OBSOLETE	PUBLIC ACCESS TELEPHONE-	1
G&L	M.1016 2540	PLC IO 6M CABLE	7
G&L	M.1302 7009	BREAKOUT BOARD KIT	6
Hannay	99 40.0007	1-1/2" TRUNION BEARING	16
Hannay	99 70.0100	3/8" X 50' FLEXTRAL PROJ. 4000 HOSE-BLACK	1
Hannay	99 27.8139	1/2" BP 90 MSL STEEL 3000 PSI SUPER SWL	3
Hannay	99 43.0001	COVER	3
Hannay	9970.01	1-1/2 X 50 PARKER GST II HOSE M X MNPT	1
Hannay	55-06	N416-19-20-8J TR	2
Hannay	99 40.0076	MFG BLOCK	8
Hohner	INSQ-10AS-	ENCODER	4
Hohner	66-14122-1024UC00	FOREIGN ENCODER	2
Hohner	TEO434(DONT USE	ENCODER	1
Mixed	DMC-1	CONNECTOR FOR DD/DG	7
Mixed	LATD-2A	LED LAMP, AMBER	20
Mixed	LATD-2Y	LAMP, YELLOW	7
Mixed	PF3SR16I	RELAY OUTPUT, 16 PT.	1
Mixed	PFA1A24	EXP. CABLE-40 7CM	1
Mixed	PFA1A54	COMPUTER LINK CABLE	2
Mixed	PFA1F21	MEMORY PACK REMOVAL	3
Mixed	PFJN161A	NPUT UNIT 16I	1
Mixed	PFJ-T162AU	TRANSISTOR OUTPUT	3
Mixed	PS5R-A24	SWITCHING P/S, 24VDC @ 300mA	1
Mixed	RSSDN-10A	S.S. RELAY 10A	23
Mixed	SA6A-I-K4S	ULTRASONIC ANALOG DISTANCE DETECTOR	1
Mixed	BR-2E	CONTACT BLOCK, 1 NO & 1 NC	4
Mixed	BST-001	CONTACT BLOCK	4
Mixed	HWL-M1F20Q-R-	ILLUMINATED P/B, RED	1
Mixed	LSTD-2R	LED LAMP 24VDC RED	2
Mixed	NAQD-0B	NAME PLATE "TRAVERSE RATE"	2
Mixed	OC-11B	RUBBER BOOT BLACK	5
Mixed	OC-11G	RUBBER BOOT GREEN	3
Mixed	OC-11R	RUBBER BOOT RED	3
Mixed	RH1B-UTDC12V	RELAY SPDT	8
Mixed	RH1B-UTDC24V	RELAY SPDT	6
Mixed	RH2B-UDC12V	RELAY DPDT	10
Mixed	RH2B-ULDC24V	RELAY DPDT	2
Mixed	RH3B-UDC12V	RELAY 3PDT	1
Mixed	RH4B-UAC120V	RELAY 4PDT	6
Mixed	RH4B-UTDC12V	RELAY 4PDT	2
Mixed	RR3PA-ULDC110V	RELAY 3PDT	1
Mixed	RY4S-UDC24V	RELAY 4PDT	1
Mixed	SFA-101	LEAF SPRING	1
Mixed	SFA-202	LEAF SPRING	1
Mixed	SFA-203	HOLD-DOWN SPRING	4
Mixed	SH2B-05C	SOCKET	2
Mixed	SH3B-05	SOCKET	2
Mixed	SH4B-05	SOCKET	3
Mixed	SR2P-06	8-PIN SFD SOCKET	2

**LOT 1: Inventaire**

Vendor Name	Item #	Item Description	Quantité
Mixed	SY4S-05	SOCKET 14 BLADE	1
Mixed	ASW2K22-111	2 POS KEY SWITCH	1
Mixed	ASW3322-309	SELECTOR SWITCH 2NO/2NC 1-C-R SPRING	1
Mixed	DD33E1NB	DIGITAL DISPLAY	6
Mixed	GT3A-1AF20	MULTI MODE TIMER 8 PIN	6
Mixed	RR1BA-UAC120V	RELAY 120 VAC	2
Mixed	HG9Z-XCM1A	MAINTENANCE TEST CABLES	1
Mixed	FC4A-D20RK1	CPU 20 I/O 6 RELAY 42 SINK	4
Mixed	FC4A-C16R2	ALL-IN-ONE TYPE CPU 16 I/O	1
Mixed	FC4A-PC2	RS485 COMMUNICATION ADAPTER	1
Mixed	FC4A-PH1	HMI DISPLAY MODULE	4
Mixed	FC4A-HPH1	HMI BASE MODULE	3
Mixed	FC4A-PM32	MEMORY CARTRIDGE (32KB)	3
Mixed	FC4A-PT1	CLOCK CARTRIDGE	2
Mixed	LSTD-2W	WHITE LED LAMP 24VDC	6
Mixed	RI2V2-UAC220-	PCB MOUNT RELAY DPDT	1
Mixed	FC4A-I2A1	ANALOG CARD 2 INPUTS	2
Mixed	FC4A-HPC3	COMM CARD RS485	1
Mixed	HG9Y-ZSS2W	SOFTWARE	1
Mixed	PS5R-SE24	POWER SUPPLY	3
Mixed	PS5R-SG24	SLIM DIN RAIL MOUNT POWER SUPPLY	2
Mixed	LT9Z-7T	LT7 MODULAR SIGNALIGHT TOWER	1
Mixed	SR3P-05C	SOCKET	9
Mixed	FLIC-BI2RCA	SMART RELAY	1
Mixed	HW1M-I0101-20	HW1M STANDARD LEVER	2
Mixed	RI2V2-UAC110-	PCB MOUNT RELAY DPDT	7
Mixed	HG1F-SB22YF-W	TOUCHSCREEN	2
Mixed	FB1W-111Z	CONTACT COVER BOX	1
Mixed	HW1B-M0L	OPERATOR PUSH-BUTTON	11
Mixed	HW4B-M1F10-S	BUTTON 1 N.O..BLUE	2
Mixed	ALN1F	SHROUD FOR LED PUSHBUTTON	2
Mixed	ALN2FL	SHROUD FOR LED PUSHBUTTON	1
Mixed	RR3PA-UAC120V	RELAY	1
Mixed	RV8S-S-D24-D24	6mm SSR 24VDC INPUT	1
Mixed	SV9Z-J20S	JUMPER FOR RV 20 POINTS BLUE	4
IEC	IH120AY59R6R0204	ENCODER	9
Imagine	CA-USB30-AMB	USB 3.0 cable	1
Imagine	CA-H1R-0E/10	HIROSE CAMERA CONN. CABLE 12 PIN 10M	2
Imagine	DFK AFUJ003-M12	COLOR AUTOFOCUS CAMERA USB 3.0	2
Imagine	TBN 5.4 10MP	M12 LENS LOW DISTORTION 5mm 10MP	1
Imagine	TBN 12 5MP	M12 LENS LOW DISTORTION 12mm 5MP	2
Indusoft	IND-CEHK	USB Hardkey for Win Embedded & CE	1
JVI	RS232-M12-1-5-5	RS232 PROG. CABLE	2
JVI	PSU24-075	24-75V POWER SUPPLY	1
JVI	PSU072-	1A) SWITCH MODE SUPPLY	1
Kollmorgen	BAR-250-33	BRAKING RESISTOR	1
Kollmorgen	BI1-426-B-61	GOLDLINE BI1 SERVO MOTOR	1
Kollmorgen	MH1-425-D-61	GOLDLINE MH1 SERVO MOTOR W/ ROTATABLE	1
Kollmorgen	QF312SHHELD-ED-	DO NOT USE	1
Kollmorgen	S21T	NEMA 23, 1 STACK, PREWIRED	1
Kollmorgen	S33T	NEMA 34, 3-STACK, QD	1
Kollmorgen	S33T-C25	NEMA 34 MOTOR STEPPER W/ 25FT CABLE	1
Kollmorgen	CS-SS-C1A27E-03	CABLE SET 3M	1
Kollmorgen	CS-SS-R1G1HE-03	MOTOR & FEEDBACK CABLE SET 3 METERS	1
Kollmorgen	PSR-1Q-C9M	MAGNETIC REED SWITCH OPEN 9M, QUICK DISC	1
Kollmorgen	BI1-426-C-61-S	SERVO MOTOR	1
Kollmorgen	CE03260-000000	SERVOSTAR CD	1
Kollmorgen	MTC304A1-R1C1	XT SERVO MOTOR W/BRAKE	1
Kollmorgen	M-403-B-A2	GOLDLINE SERVO MOTOR	1
Kollmorgen	QPS-9M	DISCONNECT CABLE	5
Kollmorgen	MTC302A1-R1C1	GOLDLINE XT W/RESOLVER & 24 VDC BRAKE	1
Kollmorgen	MTC1502A1-R2C1	GOLDLINE XT BRUSHLESS SERVOMOTOR W/BRAKE	1

**Rotalec**

5000 Boulevard Thimens, Saint-Laurent (QC), H4R 2H2



**LOT 1: Inventaire**

Vendor Name	Item #	Item Description	Quantité
Kollmorgen	2087405	LIMIT SWITCH FOR KV TABLE	1
Kollmorgen	Q1B2-50	MTR & FEEDBACK CBL SET B23 MOTOR	4
Kollmorgen	CC-D01C02N-06-0	COMPOSITE CABLE (POWER & FEEDBACK)	1
Kollmorgen	N31HRI-G-LNK-NS-	STEP MOTOR, NEMA 34	1
Kollmorgen	CS-SS-RHIGHIE-24	CABLE SET 24 METERS	1
Kollmorgen	CS-SS-RHIGAHBE-	CABLE SET 3 METERS W/BRAKE	1
Kollmorgen	CF-SS-CHAE-06	FEEDBACK CABLE 6M	1
Kollmorgen	AKM5HE-ACCNR-	AKM SERVO MOTOR	1
Kollmorgen	AKM3IC-ACCNR-	AKM SERVO MOTOR	1
Kollmorgen	B8501	1DC SERVO DRIVE ANALOG ABSOLUTE POSITION	2
Kollmorgen	T41V	STEP MOTOR, 42 FRAME W/2F CABLE	1
Kollmorgen	CS-SS-RHRIHIE-09	CABLE SET 9M	1
Kollmorgen	R2AT22V35F48CR	R2A SERIES ACTUATOR	1
Kollmorgen	AKM65K-ACCNR-	AKM SERIES BRUSHLESS SERVOMOTOR	1
Kollmorgen	R3N102B22PBSMA	-3X) R3 RODLESS TYPE ELEC MECHL ACTUATOR	1
Kollmorgen	D061M-23-1310	GOLD DDR 230V BRUSHLESS SERVOMOTOR	1
Kollmorgen	SR36424827-561F-	PMDC SCR RATED MOTOR (MIN OF 25)	1
Kollmorgen	CKT-T1A-FCI	KOLL ENCODER CABLE CONN KIT	2
Kollmorgen	VP-102BEAN-01-0	5200 POWER CBL NON-FLEX 1M	1
Kollmorgen	VF-RA2474N-12-0	FEEDBACK CABLE 12M	1
Kollmorgen	AKM23D-ANBNC-	BRUSHLESS SERVO MOTOR	1
Kollmorgen	CKT-T1A-SCF	CONN KIT FOR AKM MOTOR	1
Kollmorgen	31-0092-C12	ACTUATOR CABLE 12FT	1
Kollmorgen	CP-507CCAN-16-0	POWER CABLE 16M	2
Kollmorgen	AKD-	AKD SERVO DRIVE	1
Kollmorgen	AKD-	AKD BRUSHLESS SERVO DRIVE	1
Kollmorgen	153-230000-01	PE WIRE SHIELD BRACKET AKD-XXXX06	1
Kollmorgen	CCJ2A2-025-003-00	MOTOR CABLE	2
Kollmorgen	EC4AKM521CNC20	-153-MP3-FC2-C0) EC4 ELECTRIC CYLINDER	4
Kollmorgen	CCJ2A2-025-012-00	FEEDBK+MOTOR HYB CBL 12M	1
Kollmorgen	CF-SB37374N-12-0	FEEDBACK CABLE 12M CDDR	1
Kollmorgen	H6-21-015-A5-00006	6M SERVO SYSTEM CABLES	1
Kollmorgen	CCJ1A2-015-006-00	FEEDBK+MOTOR HYB CBL 6M	1
Kollmorgen	H6-11-015-A1-00-01	-0000) FLEX HYBRID CABLE WBRAKE PVC 10m	5
Kollmorgen	VP-11-507BEAN-12	POWER CABLE 12M	1
Kollmorgen	AKD-	AKD Servo Drive 24A	10
Tsubaki	0450.21-57890	DRIVEN END BRACKET, 0450.21	3
Tsubaki	0450.21-57890	DRIVEN END BRACKET, 0450.21	3
Tsubaki	0450.21-R94	PLASTITRAK 94MM BEND-R, PER LINK	20
Tsubaki	0450.21-R94	PLASTITRAK 94MM BEND-R, PER LINK	20
Tsubaki	0450-55708	FIXED END BRKT RIGHT, 0450	2
Tsubaki	0450-55709	FIXED END BRACKET LEFT, 0450	2
Tsubaki	0450-55709	FIXED END BRACKET LEFT, 0450	2
Tsubaki	52334	DRIVEN BRACKET FOR 0450.85 KR150	8
Tsubaki	52334	DRIVEN BRACKET FOR 0450.85 KR150	8
Tsubaki	60816-	FLEXIBLE SPRING EXTENSION R075	2
Spectrum	R1.2.5-850	2.5" IR RING LIGHT	1
Limnot	0150-1954	LUBRICANT FOR LINEAR MOTOR (50G)	2
Limnot	0150-3111	PLL02-12 FLOATING BRG 12MM	1
Limnot	0150-1220	PS01-48X240F-C P01-48F	1
Limnot	0150-1991	KS05-P/P-4 4M HI FLEX CABLE	1
Limnot	0150-1945	S01-24/300 POWER SUPPLY	2
Limnot	0150-5081	H01-37X166/180-GF 11-GUIDE SYST	2
Limnot	0150-3087	PLF01-28 FIXED END WASHER	4
Limnot	0150-1820	K05-D/C-4, EXTENSION CABLE D/C, 4 M	1
Limnot	0150-3040	MOUNTING PART FOR PWR SUPP 300W	3
Limnot	0150-1858	LINMOT KS10-W/C-6	1
Limnot	0150-3358	KS10-W/C-SSC-2-TRAILING CHAIN CBL 2M	1
Limnot	0150-2430	MOTOR CABLE Y/C, 4M	2
Mencom	MINC-4FPX-10M	4 PL EURO FEM PLG 18AWG 10M	14
Mencom	MDC-4FP-10M	4 PL MDC FEM PLG 22AWG 10M	6
Mencom	MDC-5FP-10M	5 PL MDC FEM PLG 22AWG 10M	1

**Rotalec**

5000 Boulevard Thimens, Saint-Laurent (QC), H4R 2B2



**LOT 1: Inventaire**

Vendor Name	Item #	Item Description	Quantité
Mencom	MINC-3FPX-10M	3 PL. EURO FEM PLG 18AWG 10M	20
Mencom	MDC-5FP-20M	5 PL. MDC FEM PLG 22AWG 20M	23
Mencom	MINC-4FPX-20M	4 PL. EURO FEM PLG 18AWG 20M	17
Mencom	MINC-3FPX-20M	3 PL. EURO FEM PLG 18AWG 20M	35
Mencom	MINC-4FPX-2M	MIN Size 1, Cordset, 4 Pole, 2M	3
Mencom	MINC-3FPX-2M	MIN Size 1, Cordset, 3 Pole, 2M	4
Mencom	MDE45P-8MFP-10M	ETHERPLUG EXT. CABLE 10M	3
Mencom	MDCP-8FP-5M	8 POLE FEMALE, 5 METER FLYING LEAD	5
Mencom	D-USB-A/B-F-M25-	USB A FM - B FM PL. STC M25 HSG	1
Mencom	MDCM-12MP-10M-B	12 PL. MDC MAL PLUG 10M	2
Mencom	MDCM-12FP-10M-B	12 PL. MDC FEM PLUG 10M	8
Mencom	MDCM-12FP-10M-B	12 PL. MDC FEM PLUG 10M	27
Mencom	NAN-T-3FP-FW	3 PL. FEM ST 4-5MM	4
Mencom	NAN-3CBL-C	24/3 NAN CABLE - 100' LENGTH	4
Mencom	NAN-T-3FP-15M	3 PL. FEM PLG 15M 24AWG	4
Mencom	MDC-4MR-M20-18	4 PL. ML. MDC RCP M20 THIRD 18AWG	3
Mencom	MIN-10MR-1-18	10 PL. MAL RCP 1' 18AWG	3
Mencom	MDCPM-12FP-10M-	CABLE FEMALE 10M	2
Mencom	MDCPM-12FP-2M-B	MDC 12 POLE FEMALE 2M	9
Mencom	MDCPM-12MFP-	12 PIN M12 10M	1
Mencom	MDCPM-12MFP-1M-	Cordset, 12 Pole, 1' Straight	7
Mencom	MINP-14MP-10M	7/8" MIN SIZE 1, 10M	3
Mencom	MDC-8MR-PG9	8 PL. MDC PG9 ML RCP 0.3M	10
Mencom	MCV-19MR-1M-	MCV, M23, Receptacle	13
Mencom	MCV-19MR-3M-	19 PL. MAL M23 RCP, 3M, M20	1
Mencom	MDC-5MR-4M-18-	5 PL. MDC BK MT 18AWG RCP 0.3M	3
Microscan	37-00001-01	Media, User Manual, CD ROM	1
Microscan	98-000053-01	4" MOUNT ARM/ADAPTER KIT	4
Microscan	99-400005-02	IB-131 Interface Box	4
Microscan	98-000046-01	Kit Base Plate	1
Microscan	FIS-6300-0132G	QUADRUM MINI W/ NEW CABLE	3
Microscan	FIS-6300-0131G	QUADRUM MINI W/ NEW CABLE	3
Microscan	98-000018-01	Mounting Arm/Adapter Kit 6	1
Microscan	FIS-0830-1001G	QX-830, SINGLE, LOW, SER/ETHERNET	1
Microscan	61-000162-01	QX CORDSET, HOST, SERIAL, 1M	1
Microscan	GMV-6310-1110G	VISION MINI SMART CAMERA	1
Miller Edge	ST-MU08040YB-4T-	MU BUMPER, 8X4X14, Y/B, 4FT LEAD WIRE	8
Miller Edge	MWR02A	RECEIVER	2
Mir	104001	MIR200 ROBOT	1
Mir	120003	MIRCHARGE 24V	1
Mir	450173	SICK Scanner MicroScan 3 FH-Pro	1
Matrox	GTR300	IRIS GTR CAMERA MONO	1
Matrox	DAXDEVU	LICENSE DEV	1
Matrox	EV615M16	4SIGHT EV6 INTEL i5-7442EQ WIN10 IoT	2
Matrox	GTR2000C	GTR 1920X1200 COLOR	1
Matrox	GTX-STRKIT	IRIS GTX Starter kit	1
Matrox	EV715M16DA	4SIGHT EV7 WFH DESIGN ASSISTANT	1
OnRobot	103666-ONROBOT	3FG15 - 3 Finger Gripper	1
OnRobot	102844-ONROBOT	VGCI0	1
OnRobot	104086-ONROBOT	Gecko SP 1	1
OnRobot	104087-ONROBOT	Gecko SP 3	1
OnRobot	104088-ONROBOT	Gecko SP 5	1
OnRobot	103546-ONROBOT	SG Base Part	1
OnRobot	103546-ONROBOT	SG Base Part	1
OnRobot	103689-ONROBOT	SG-a-H	1
OnRobot	103689-ONROBOT	SG-a-H	1
OnRobot	103860-ONROBOT	SG-a-S	1
OnRobot	103860-ONROBOT	SG-a-S	1
OnRobot	103691-ONROBOT	SG-b-H	1
OnRobot	103691-ONROBOT	SG-b-H	1
OnRobot	103903-ONROBOT	OnRobot Eyes	1
OnRobot	105125-ONROBOT	OnRobot Sander Accessory Kit	1

**LOT 1: Inventaire**

Vendor Name	Item #	Item Description	Quantité
OnRobot	102344-ONROBOT	UR Kit with Compute Box	2
OnRobot	104277-ONROBOT	Quick Changer Replaced by 109498	2
OnRobot	104305-ONROBOT	RAIL M6	1
OnRobot	105121-ONROBOT	SCREWDRIVER ACCESSORY KIT - METRIC	1
OnRobot	106376-ONROBOT	2FG7 GRIPPER	1
OnRobot	102345-ONROBOT	DOOSAN ROBOT KIT	1
OnRobot	102345-ONROBOT	DOOSAN ROBOT KIT	2
OnRobot	102012-ONROBOT	RG2	1
OnRobot	104293-ONROBOT	DUAL QUICK CHANGER 4.5A	2
OnRobot	104304-ONROBOT	SCREW FEEDER RAIL M5	1
OnRobot	104303-ONROBOT	SCREW FEEDER RAIL M4	1
OnRobot	104302-ONROBOT	SCREW FEEDER RAIL M3.5	1
OnRobot	104301-ONROBOT	OnRobot PRODUCTS	1
OnRobot	104300-ONROBOT	SCREW FEEDER RAIL M2.5	1
OnRobot	104299-ONROBOT	SCREW FEEDER RAIL M2.2-2.3	1
OnRobot	104298-ONROBOT	SCREW FEEDER RAIL M2	1
OnRobot	104363-ONROBOT	SCREW FEEDER M1.6	1
OnRobot	106175-ONROBOT	SCREWDRIVER ACCESSORY KIT, US IMPERIAL	1
OnRobot	102367-ONROBOT	OnRobot YASKAWA-F ROBOT KIT	1
OnRobot	102363-ONROBOT	OnRobot KAWASAKI-B ROBOT KIT	1
OnRobot	104577-ONROBOT	OnRobot ABB-B ROBOT KIT	1
OnRobot	102371-ONROBOT	OnRobot NACHI-J ROBOT KIT	1
OnRobot	102370-ONROBOT	OnRobot NACHI-I ROBOT KIT	1
OnRobot	102362-ONROBOT	FANUC-B ROBOT KIT	1
OnRobot	108585-ONR-DEMO	2FG20 GRIPPER DEMO	1
OnRobot	109498-ONR-DEMO	Quick Changer - Robot side 2FG20 DEMO	1
OnRobot	109528-ONR-DEMO	PALLETIZING SOFTWARE LICENSE DEMO	1
OnRobot	109878-ONR-DEMO	Dual Quick Changer - Robot DEMO	1
OnRobot	109564-ONR-DEMO	LIFT100 for Doosan DEMO	1
OnRobot	109576-ONR-DEMO	Pallet Station 2 Sides DEMO	1
OnRobot	102345-ONR-DEMO	DOOSAN ROBOT KIT DEMO	1
OnRobot	109564-ONROBOT	Lift100 for Doosan	1
OnRobot	109576-ONROBOT	Pallet Station - 2 sides	2
OnRobot	102014-ONROBOT	QUICK CHANGER - TOOL SIDE	1
OnRobot	109878-ONROBOT	Dual Quick Changer	1
OnRobot	113090-ONROBOT	OnRobot PRODUCTS	1
Pilz Safety	301291-PILZ	PSS WINPRO SOFTWARE + MANUAL GB	2
Pilz Safety	750101-PILZ	PNOZ S1, 24VDC 2N/O RELAY	17
Raco	075-471-01	CLAMP BAR FOR SIDE T SLOTS	12
RFID	RFID UHF DEMO	RFID UHF DISTRIBUTOR DEMO KIT	1
RFID	719-6464-04C	64x64x64 CERAMIC ANTENNA	2
RFID	131-0014-01	CONNECTOR,TYPE N-F to SMA-M	8
RFID	719-0244-29SA-	-ISYN) SINGLE PIECE READER	5
RFID	807-0002-A13520M-	-BL) MODEL A13520M-BL ABS PALLET TAG	12
RFID	801-8030-	MODEL 8030E-SA, CAN-232/422/485 24VDC	8
RFID	807-0002-A7628M-	MODEL A7628M-IIT 300C TAG	10
RFID	730-0050-06FT-M	MATING POWER JACK CONNECTOR	2
RFID	730-0038-15-NM-	-TNCM) ANTENNA CABLE	2
Red Lion	CUB4I010	CUB-4 CURRENT METER W/ YELLOW-GREEN	1
Red Lion	CUB4I.800	CUB4-SERIES COUNTER, 8-DIGIT	3
Red Lion	LIBT1E00	SINGLE PRESET LED TIMER 115V	1
Red Lion	P4810101	PROCESS CONTROLLER	1
Red Lion	PAXCDS10	DUAL SETPOINT RELAY MODULE	1
Red Lion	ARCJIBZ0	ARC RING ASSY WITH HALL EFFECT SENSOR	4
Red Lion	PAXCDS40	QUAD SETPOINT PNP OUTPUT CARD	4
Red Lion	CBLPRG0	HMI PROG CABLE	1
Red Lion	PAXCDC2C	PAX RS232 CARD/9 PIN CONNECTOR	1
Red Lion	WF1000BK	1 FT BALANCED KNURL WHEEL	2
Red Lion	CSTERM00	CS TERMINATING BLOCK	1
Red Lion	PAXDP010	PAX DUAL PROCESS INPUT D	1
Red Lion	TMPKTJ04	THERMOCOUPLE SS PROBE 12" 40" WIRE LENGT	1
Red Lion	CUB35SNK0	DUAL SINKING OUTPUT COUNTER	1

**Rotalec**

5000 Boulevard Thimens, Saint-Laurent (QC), H4R 2B2



**LOT 1: Inventaire**

Vendor Name	Item #	Item Description	Quantité
Red Lion	PAXLCR00	PAXI COUNT.RATE	2
Red Lion	TMWS1100	THERMO COUPLE WIRE, 100FT SPOOL	1
Red Lion	CS00U1400	CS 4 CHANNEL ANALOG OUTPUT	1
Red Lion	PIV00000	PRODUCTIVITY STATION	1
Red Lion	ZLZ0050G	ZL.Z.50PPR QUAD MS6	2
Red Lion	ZCG0010C	ROTARY PULSE GENERATOR 10PPR	1
Red Lion	RPGFC006	FLEX COUPLING .375" X 6MM	1
Red Lion	CBLPRO7K	G07K2 PROGRAM CABLE	1
Red Lion	PAXC0030	PAX COUNTER, DC, RED	1
Red Lion	CBLPRO4K	G304K2 PROGRAM CABLE	6
Red Lion	700-PM	PANEL MOUNT BRACKET	1
Red Lion	PX2C8V00	PX2C VERTICAL	1
Red Lion	PXU11A30	1/8 RLY RLY 485 USR AC	1
Red Lion	DA10D0C000000000	CONTROLLER	4
Red Lion	102MC-ST	MEDIA CONVERTER	3
Red Lion	NT24K-8TX	8-PORT GIGABIT MANAGED ETHER. SWITCH	1
Red Lion	NT24K10GX2POF-	N-TRON SERIES ETHERNET SWITCH	1
Red Lion	DA50A0BNN000003	FLEXEDGE 1-SLED ADVANCED	1
Red Lion	509FX-SC	509FX-SC ETHERNET SWITCH	1
Red Lion	70181X	N-TRON SWITCH	1
Red Lion	DA70A0F4ANNNN0	FlexEdge 3-Sled 2-RS232 1-RS485 Serial	1
Red Lion	PGMM0D05	PROGRAMMING MODULE	1
Robotunits	TIN 9990	Insertor	1
Robotunits	TIN 6010	F-nut, M10	102
Robotunits	TIN 6010	F-nut, M10	24
Robotunits	TIN 6008	F-nut, M8	160
Robotunits	TIN 6008	F-nut, M8	25
Robotunits	BAP 2050	Safety-fence floor bracket	2
Robotunits	BAP 2050	Safety-fence floor bracket	44
Robotunits	BAP 2900	Anchor bolt	24
Robotunits	BAP 2900	Anchor bolt	45
Robotunits	BAP 5010	Base and transport plate, 50x100	6
Robotunits	BAP 5010	Base and transport plate, 50x100	2
Robotunits	BAP 8080	Base and transport plate, 80x80	6
Robotunits	BAS 1020	Leveling base, M20x100	2
Robotunits	BAS 1020	Leveling base, M20x100	2
Robotunits	BAS 4008	Leveling base, M8x40	27
Robotunits	BAS 5110	Leveling Foot with bolt-down base M10x50	11
Robotunits	BAS 5110	Leveling Foot with bolt-down base M10x50	10
Robotunits	BLS M006	Flat washer	833
Robotunits	BLS M006	Flat washer	1601
Robotunits	BLS M008	Flat washer	738
Robotunits	BLS M008	Flat washer	774
Robotunits	CAL 4500 PAC 0160	Cover/Insert extrusion (160 pes.), black	1
Robotunits	CAL 4504 PAC 0160	Cover/Insert extrusion (160 pes.), yellow	1
Robotunits	CAL 4510 PAC 0160	Cover/Insert extrusion (160 pes.), gray	5
Robotunits	CAL 4515 PAC 0025	Panel profile (25 pes.), 3-6 mm, 3000 mm	1
Robotunits	CAL 4540 NNN	Sliding rail, 2000 mm long	30
Robotunits	CAL 4540 NNN	Sliding rail, 2000 mm long	10
Robotunits	CAL 4545 NNN	Aluminum cover extrusion, 2050mm long	64
Robotunits	CAL 4545 NNN	Aluminum cover extrusion, 2050mm long	27
Robotunits	CAN 4501	Corner piece, 90-degree	133
Robotunits	CAN 4501	Corner piece, 90-degree	17
Robotunits	CAN 4503	Corner piece, 270-degree	21
Robotunits	CAN 4503	Corner piece, 270-degree	128
Robotunits	CAP 5050	End cap, 50x50	147
Robotunits	CAS 1080	Swivel caster with plate & brake	10
Robotunits	CAS 1080	Swivel caster with plate & brake	14
Robotunits	CAS 2080	Swivel caster with bolt hole, 80 mm	9
Robotunits	CAS 2080	Swivel caster with bolt hole, 80 mm	13
Robotunits	CAS 2082	Rigid caster with bolt hole, 80 mm	14
Robotunits	CAS 2082	Rigid caster with bolt hole, 80 mm	2



**Rotalec**

5000 Boulevard Thimens, Saint-Laurent (QC), H4R 2H2



**LOT 1: Inventaire**

Vendor Name	Item #	Item Description	Quantité
Robotunits	CAS 3080	Swivel caster with bolt hole & brake	4
Robotunits	DOR 4500	Handle	13
Robotunits	DOR 4510	Hinge with centering inserts	12
Robotunits	DOR 4510	Hinge with centering inserts	39
Robotunits	DOR 4541	Magnet holder kit	5
Robotunits	DOR 4551	Door latch kit	6
Robotunits	DOR 4553	Door catch kit	28
Robotunits	DOR 4554	Door stop	10
Robotunits	DOR 4554	Door stop	5
Robotunits	EQC 10016	Allen key 5mm	9
Robotunits	EQC 10016	Allen key 5mm	16
Robotunits	EQC 10017	Allen key 6mm	16
Robotunits	EQC 10051	Hex bit 1/4" SW 5x160	2
Robotunits	EQC 10051	Hex bit 1/4" SW 5x160	5
Robotunits	EQC 10052	Hex bit 1/4" SW 6x160	6
Robotunits	EQC 10052	Hex bit 1/4" SW 6x160	8
Robotunits	FAS 4000	Half fastener, 40x40	52
Robotunits	FAS 4080	Fastener, 40x80	105
Robotunits	FAS 4080	Fastener, 40x80	211
Robotunits	FAS 5050	Fastener, 50x50	25
Robotunits	FAS 5050	Fastener, 50x50	3
Robotunits	FAS 5052	Centering Insert for fastener 50	228
Robotunits	FAS 5052	Centering Insert for fastener 50	287
Robotunits	GUS 1000	Corner bracket 100	3
Robotunits	GUS 1100	Corner bracket 100, single-sided	15
Robotunits	GUS 1100	Corner bracket 100, single-sided	11
Robotunits	GUS 4040	Elbow joint with centering inserts	8
Robotunits	GUS 4140	Elbow joint 40 with clamp and centering	2
Robotunits	GUS 4140	Elbow joint 40 with clamp and centering	12
Robotunits	GUS 4500	Corner bracket 40/50	5
Robotunits	GUS 4502	Centering insert for corner bracket 40/5	91
Robotunits	GUS 4502	Centering insert for corner bracket 40/5	107
Robotunits	GUS 4651	Fixing bracket, 35x25 Kit	10
Robotunits	IBS M06X016NIKO	Socket-head cap screw with low head	68
Robotunits	IBS M06X016NIKO	Socket-head cap screw with low head	111
Robotunits	IBS M06X018	Socket-head cap screw	1319
Robotunits	IBS M06X018	Socket-head cap screw	1259
Robotunits	IBS M08X016NIKO	Socket-head cap screw with low head	456
Robotunits	IBS M08X016NIKO	Socket-head cap screw with low head	396
Robotunits	IBS M08X020	Socket-head cap screw	861
Robotunits	IBS M08X020	Socket-head cap screw	200
Robotunits	IBS M08X020NIKO	Socket-head cap screw with low head	558
Robotunits	IBS M08X020NIKO	Socket-head cap screw with low head	347
Robotunits	1 KS M08X025	Button head cap screw with socket head	1542
Robotunits	1 KS M08X025	Button head cap screw with socket head	544
Robotunits	PAC 10000	Wood spacer Standard	545
Robotunits	PAC 10001	Wood Spacer tall for SAF Doors	574
Robotunits	PAC 10001	Wood Spacer tall for SAF Doors	337
Robotunits	PII 1010 NNN 6050	Extrusion, 100x100, 6000 mm long	1
Robotunits	PII 5010 NNN 6050	Extrusion, 50x100, 6000 mm long	5
Robotunits	PII 5010 NNN 6050	Extrusion, 50x100, 6000 mm long	20
Robotunits	PII 8080 NNN 6050	Extrusion, 80x80, 6000 mm long	2
Robotunits	PII 8080 NNN 6050	Extrusion, 80x80, 6000 mm long	6
Robotunits	PIN 4521	Clamping device kit	37
Robotunits	PIN 4530	Cable block	39
Robotunits	SKS M10X035	Socket-head countersunk screw	493
Robotunits	SKS M10X035	Socket-head countersunk screw	131
Robotunits	TIN 0171	T-nut in-line fastener	67
Robotunits	TIN 0171	T-nut in-line fastener	30
Robotunits	TIN 4506	Drop-in nut, M6	48
Robotunits	TIN 4506	Drop-in nut, M6	1330
Robotunits	TIN 4508	Drop-in nut, M8	310

**Rotalec**

5000 Boulevard Thimens, Saint-Laurent (QC), H4R 2B2



**LOT 1: Inventaire**

Vendor Name	Item #	Item Description	Quantité
Robotunits	TIN 4508	Drop-in nut, M8	782
Robotunits	TIN 4510	Safety fence fastener	170
Robotunits	TIN 4510	Safety fence fastener	185
Robotunits	TIN 4520	Safety fence fastener, 90-degree	1
Robotunits	TIN 4520	Safety fence fastener, 90-degree	100
Robotunits	TIN 4596	Drop-in nut, M6, conductive	101
Robotunits	TIN 4598	Drop-in nut, M8, conductive	171
Robotunits	TIN 4598	Drop-in nut, M8, conductive	207
Robotunits	PAN 1450 S4N 1966	Weld mesh, 40x40, galvanized	4
Robotunits	BAP 4078	Base and transport plate, 40x80	4
Robotunits	BAS 5010	Leveling base, M10x50	13
Robotunits	CAL 4500 NNN	Cover/Insert extrusion, black, 2000 mm	161
Robotunits	CAL 4500 NNN	Cover/Insert extrusion, black, 2000 mm	280
Robotunits	CAL 4504 NNN	Cover/Insert extrusion, yellow, 2000 mm	13
Robotunits	CAL 4504 NNN	Cover/Insert extrusion, yellow, 2000 mm	340
Robotunits	CAL 4510 NNN	Cover/Insert extrusion, gray, 2000 mm	192
Robotunits	CAL 4510 NNN	Cover/Insert extrusion, gray, 2000 mm	260
Robotunits	CAL 4515 NNN	Panel profile, 3-6 mm, 3000 mm long	2
Robotunits	CAL 4515 NNN	Panel profile, 3-6 mm, 3000 mm long	21
Robotunits	CAL 4517 NNN	Panel profile, 1-3 mm, 3000 mm long	24
Robotunits	CAL 4517 NNN	Panel profile, 1-3 mm, 3000 mm long	3
Robotunits	CAL 4560 PAC	Anti-Slip Profile, 20m roll	3
Robotunits	CAP 2521	End cap kit, 25x200	36
Robotunits	CAP 4041	End cap kit, 40x40	2
Robotunits	CAP 4041	End cap kit, 40x40	4
Robotunits	CAP 4081	End cap kit, 40x80	43
Robotunits	CAP 4081	End cap kit, 40x80	94
Robotunits	CAP 5011	End cap kit, 50x100	24
Robotunits	CAP 5011	End cap kit, 50x100	28
Robotunits	CAS 0082	Rigid caster with plate, 80 mm	2
Robotunits	DOI 4034 NNN	Guide rail, 6050 mm long	1
Robotunits	DOI 4034 NNN	Guide rail, 6050 mm long	12
Robotunits	DOR 4031	Roller set kit	5
Robotunits	DOR 4032	Sliding door stop	12
Robotunits	DOR 4032	Sliding door stop	11
Robotunits	DOR 4501	Handle kit	4
Robotunits	DOR 4501	Handle kit	6
Robotunits	DOR 4555	Door stop kit	2
Robotunits	DOR 4555	Door stop kit	4
Robotunits	DOR 4557	Safety slide kit	4
Robotunits	DOR 4561	Floor catch kit	2
Robotunits	DOR 4561	Floor catch kit	9
Robotunits	DOR 4565	Door support caster kit, rigid	2
Robotunits	DOR 4567	Door support caster kit, swivel	3
Robotunits	DOR 4571	Centering guide kit	9
Robotunits	DOR 4571	Centering guide kit	23
Robotunits	DOR 4573	Slider kit	15
Robotunits	FAS 4001	Half fastener kit, 40x40	58
Robotunits	FAS 4041	Fastener kit, 40x40	2
Robotunits	FAS 4041	Fastener kit, 40x40	7
Robotunits	GUS 4600	Corner bracket 40, 135-degree	4
Robotunits	HKS M08X040	Hexagonal bolt	205
Robotunits	HKS M08X040	Hexagonal bolt	98
Robotunits	IBS M06X020	Socket-head cap screw	275
Robotunits	IBS M06X020	Socket-head cap screw	162
Robotunits	LIL 5000 NNN 6050	Guide rail, 6050 mm long	2
Robotunits	MAT 4563	Roller track LSD kit	1
Robotunits	MAT 4580	Brake for roller track	21
Robotunits	MAT 4591	Roller track with side guide kit	16
Robotunits	PHL 3002 NNN 6050	Round tube 30x2, 6000mm long	1
Robotunits	PHL 4040 NNN 6050	Extrusion, 40x40, 6000 mm long	34
Robotunits	PHL 4080 NNN 6050	Extrusion, 40x80, 6000 mm long	30

**Rotalec**

5000 Boulevard Thimens, Saint-Laurent (QC), H4R 2H2



**LOT 1: Inventaire**

Vendor Name	Item #	Item Description	Quantité
Robotunits	PII. 4080 NNN 6050	Extrusion, 40x80, 6000 mm long	6
Robotunits	PII. 4140 NNN 6050	Extrusion, 40x40, lean line, 6000 mm	13
Robotunits	PII. 4140 NNN 6050	Extrusion, 40x40, lean line, 6000 mm	13
Robotunits	PII. 4180 NNN 6050	Extrusion, 40x80, lean line, 6000 mm	3
Robotunits	PII. 4180 NNN 6050	Extrusion, 40x80, lean line, 6000 mm	10
Robotunits	PIN 4590	Plastic Hook	4
Robotunits	SPS 5X20	Light duty spring pin	62
Robotunits	SSP 4515	Mesh retainer kit	20
Robotunits	SSP 4515	Mesh retainer kit	158
Robotunits	SSP 4520	Weld mesh clip	335
Robotunits	SSP 4520	Weld mesh clip	110
Robotunits	TIN 4000	Special fastener, 40	102
Robotunits	TIN 4000	Special fastener, 40	84
Robotunits	TIN 4501	Fine-tuning and fixing element Kit	3
Robotunits	TIN 4504	Drop-in nut, M4	34
Robotunits	TIN 4505	Drop-in nut, M5	32
Robotunits	TIN 4505	Drop-in nut, M5	85
Robotunits	TIN 4531	Drop in Nut, 5/16"	102
Robotunits	TIN 4545	Miter fastener	12
Robotunits	TIN 4560	Tilt plate 80	4
Robotunits	TIN 4595	Drop-in nut, M5, conductive	157
Robotunits	TIN 5000	Special fastener, 50	57
Robotunits	TIN 5000	Special fastener, 50	23
Robotunits	LIN 4041	Linear slider 40 with clamping lever	2
Robotunits	PII. 5020 SNN	Extrusion, 50x200	22653
Robotunits	PII. 4040 SNN	Extrusion, 40x40	37832
Robotunits	PII. 4040 SNN	Extrusion, 40x40	384
Robotunits	PII. 4080 SNN	Extrusion, 40x80	9170.8
Robotunits	PII. 8080 SNN	Extrusion, 80x80	8182.6
Robotunits	PII. 4140 SNN	Extrusion, 40x40, lean line	3678.72
Robotunits	PII. 4180 SNN	Extrusion, 40x80, lean line	1520
Robotunits	PII. 4180 SNN	Extrusion, 40x80, lean line	7220
Robotunits	PII. 5050 SNN	Extrusion, 50x50	4002.4
Robotunits	PII. 5010 SNN	Extrusion, 50x100	1030
Robotunits	PII. 1010 SNN	Extrusion, 100x100	2461
Robotunits	PII. 1020 SNN	Extrusion, 100x200	4730
Robotunits	DOC 10203	SAMPLE CASE SMALL, COMPLETELY FITTED	2
Robotunits	PII. 1640 SNN	Extrusion, 16x40	6515
Robotunits	KBZ093P40LN	MESH BRACKET	48
Robotunits	SSP 4900	Safety Fence Bolt	90
Robotunits	SSP 4900	Safety Fence Bolt	142
Robotunits	CAP 5051	End cap kit, 50x50	25
Robotunits	GUS 1001	Corner bracket 100 kit	11
Robotunits	GUS 1001	Corner bracket 100 kit	10
Robotunits	FAS 4081	Fastener kit, 40x80	9
Robotunits	FAS 4081	Fastener kit, 40x80	36
Robotunits	FAS 5051	Fastener kit, 50x50	50
Robotunits	GUS 4041	Elbow joint 40 kit	10
Robotunits	DOI. 4034 SNN	Guide rail	10000
Robotunits	LIN 1501	CARRIAGE PLATE KIT, 150mm	1
Robotunits	FAS 5053	Fastener kit, 50x50, conductive	51
Robotunits	FAS 5055	Fastener kit, 50x50, single-sided	17
Robotunits	IBS M08X025	Socket-head cap screw	451
Robotunits	IBS M08X025	Socket-head cap screw	5
Robotunits	TIN 4561	Tilt plate 80 kit	11
Robotunits	TIN 4511	Safety fence fastener kit	2
Robotunits	TIN 4511	Safety fence fastener kit	2
Robotunits	BAP 2051	Safety-fence floor bracket kit	10
Robotunits	GUS 4501	Corner bracket 40/50 kit	2
Robotunits	GUS 4501	Corner bracket 40/50 kit	10
Robotunits	FAS 4051	End-to-end fastener kit, 40x40	3
Robotunits	GUS 1101	Corner bracket 100 kit, single-sided	15

**LOT 1: Inventaire**

Vendor Name	Item #	Item Description	Quantité
Robotunits	DOR 4511	Hinge kit	29
Robotunits	SKS M06X025	SCREW	103
Robotunits	SKS M08X016	SOCKET-HEAD COUNTERSUNK SCREW	146
Robotunits	KBZ093WS40145N0	45 DEGREE CONNECTOR	8
Robotunits	KBZ	MESH BRACKET KIT	50
Robotunits	SKS M05X016	SCREW	159
Robotunits	SKS M05X016	SCREW	185
Robotunits	PRO 10212	C4N PIN	1
Robotunits	KBZ 0934701	DOUBLE BALL CATCH	4
Robotunits	PAN 1829	CLEAR POLYCARBONATE, 6MM	5
Robotunits	ORG 007 X 3.0	O-RING BLACK	20
Robotunits	IBS M08X040	SOCKET-HEAD CAP SCREW	82
Robotunits	TIN 4521	Safety fence fastener (90-degree) kit	28
Robotunits	CIS 9008173	Guarding/Safety Fence Demo Unit	1
Robotunits	CIS 9042747	Linear Slider Demo Unit	1
Robotunits	CIS 9007339	C4N FLAT BELT CONVEYOR SYSTEM DEMO UNIT	1
Robotunits	CIS 9007342	TIMING BELT CONVEYOR SYSTEM DEMO UNIT	1
Robotunits	CIS 9008124	Linear Motion System Demo Unit	1
Robotunits	CIS 903116	MBS PICKS/FAR DEMO UNIT	1
Robotunits	IBS M10X035	Socket-head Cap Screw	2
Robotunits	BLS M010	Flat washer	4
Robotunits	GUS 4541	Angle Connector, 45 degree kit	10
Robotunits	GUS 4541	Angle Connector, 45 degree kit	4
Robotunits	BAS 4108	Leveling foot M8 with bolt-down base	5
Robotunits	BAS 4108	Leveling foot M8 with bolt-down base	10
Robotunits	BLS M008S04	Flat washer	80
Robotunits	IBS M10X030	SOCKET-HEAD CAP SCREW	8
Robotunits	PRO 10233	NOSE BAR BLOCK	2
Robotunits	9136424	BELT CONVEYOR	1
Robotunits	100695	ROBOTUNITS HSS-E TAP M8 DG	2
Rethink	70029-RFTTHNK	CLICKSMART PNEUMATIC LG GRIPPER (NC/NR)	1
Rethink	16005-RFTTHNK	PNEUMATIC SM GRIPPER KIT	1
SST	5136-SD-104	INTERFACE CARD DI+	1
TCI	KLR12CTB	TCI LINE REACTOR	3
TCI	KLR25ATB	3-PHASE LINE REACTOR 15HP	2
Telesis	13804-TELESIS	PULLY DRIVE FOR TMM5100	1
Telesis	13804-TELESIS	PULLY DRIVE FOR TMM5100	4
Telesis	14061-TELESIS	25 XL CARBIDE 30 DEGREE IMPACT PIN	2
Telesis	14961-TELESIS	PIN CARTRIDGE ASSY. FOR 25XL & 25L	1
Telesis	19815-TELESIS	CARBIDE TYPE 150S MARKING PIN 45 DEG	2
Telesis	15669-TELESIS	PIN CARTRIDGE ASS'Y FOR 150S	2
Telesis	14440-TELESIS	KEEPER FOR PIN CARTRIDGE	1
Telesis	42198-TELESIS	RDS ROTARY DRIVE KIT (REQ. P.N. 42490)	1
Telesis	14057-TELESIS	25 L CARBIDE 22 DEGREE IMPACT PIN	1
Telesis	23698-TELESIS	MARKING HEAD CABLE, 8M. (26.2 FT)	1
Telesis	28915-TELESIS	BRASS CONNECTOR	1
Telesis	14051-TELESIS	25L STEEL 30 DEGREE MARKING PIN	2
Telesis	43366-TELESIS	8M EXT CABLE, HEAD TO TMC420	1
Telesis	28545-TELESIS	BLACK PNEUMATIC TUBING PRICE/FT	1
Telesis	40826-TELESIS	FILTER/REGULATOR ASSEMBLY	1
Telesis	17458-TELESIS	25L STEEL 60 DEGREE IMPACT PIN	2
Telesis	44414-TELESIS	TELESIS DISPLAY	3
Telesis	16676-TELESIS	25 L CARBIDE 60 DEGREE IMPACT PIN	1
Telesis	14448-TELESIS	BATTERY	1
Telesis	53995-TELESIS	MOUNTING POST W BASE & HAND CRANK	3
Telesis	23695-TELESIS	CABLE 4M LONG	2
Telesis	35200-TELESIS	PIN CARTRIDGE ASSY, LONG NOSE	1
Telesis	18525-TELESIS	FLEXIBLE HOSE	4
Telesis	18525-TELESIS	FLEXIBLE HOSE	8
Telesis	61022-TELESIS	Power Supply	2
Telesis	33203-TELESIS	FUSE,SMT,.75A,SMF STYLE	8
Telesis	41675-TELESIS	PIN,IMPACT,150SA,CARBIDE TIPPED	3

**LOT 1: Inventaire**

Vendor Name	Item #	Item Description	Quantité
Telesis	31475-TELESIS	PIN,IMPACT,25XL,PS,45DEG,3,875"l	2
Telesis	26834-TELESIS	Y-AXIS OPTO ASSEMBLY	10
Telesis	26834-TELESIS	Y-AXIS OPTO ASSEMBLY	1
Telesis	26969-TELESIS	X-AXIS MOTOR ASSEMBLY	1
Telesis	43446-TELESIS	CABLE ASSEMBLY,SC3500,INTERNAL,HEAD	1
Telesis	26971-TELESIS	X-AXIS OPTO ASSEMBLY	2
Telesis	16497-TELESIS	25 L,30 DEGREE DIAMOND -TIPPED	1
Telesis	26353-TELESIS	MARKING HEAD MOUNTING POST	1
Telesis	14052-TELESIS	25 L,STEEL,45 DEGREE IMPACT PEN	3
Telesis	14050-TELESIS	25 L,STEEL,22,50 DEGREE IMPACT PEN	1
Telesis	27186-TELESIS	25 L,CARBIDE,30 DEGREE IMPACT PEN	1
Telesis	40644-TELESIS	OPTO ASSEMBLY, TMP7000, X-AXIS	1
Telesis	33162-TELESIS	TMC470 CPU Board	1
Telesis	77917-TELESIS	ETHERNET IP INTERFACE, EXTERNAL	7
Telesis	14062-TELESIS	25 XL,CARBIDE,45 DEGREE IMPACT PEN	2
Telesis	18423-TELESIS	TUBING SET, PNEUMATIC 1/4" X 12"	5
Telesis	20122-TELESIS	Fuse , Controller Inlet - For 115 VAC op	7
Telesis	19443-TELESIS	Fuse , Controller Inlet - For 230 VAC op	2
Telesis	33176-TELESIS	Fuse, SMT, 2A, TD	6
Telesis	33184-TELESIS	Fuse, SMT, 1A	3
Telesis	42422-TELESIS	BOARD ASSEMBLY , TMC470 CONTROL	1
Telesis	32122-TELESIS	6MM M5 PUSH IN FITTING	3
Telesis	30333-TELESIS	SMC BARB FITTING	5
Telesis	24816-TELESIS	STANDOFF PCB MALE/FEMALE 4-40X5/8" ALUM	1
Telesis	24816-TELESIS	STANDOFF PCB MALE/FEMALE 4-40X5/8" ALUM	10
Telesis	37149-TELESIS	Pin Cartridge Assembly - For 25L or 25XL	1
Telesis	40643-TELESIS	OPTO ASS'Y 320/3200/3500 Y LIMIT 16"	1
Telesis	26831-TELESIS	MOTOR ASS'Y 12" LEADS, TMP15/1700	1
Telesis	39755-TELESIS	BALLSCREW ASS'Y Y,X DRIVE SC3500	1
Telesis	39757-TELESIS	BALLSCREW ASS'Y Y DRIVE SC3500	1
Telesis	35084-TELESIS	TUBING SET 6MMX4M BLACK/CLEAR	2
Telesis	55220-TELESIS	ASS'Y BOARD LIMIT/CONN, BM320,AUTO Z	4
Telesis	39776-TELESIS	MOTOR ASS'Y STEPPER X AXIS SC3500	2
Telesis	42457-TELESIS	FAN ASS'Y TMC-470, 60MM W,1"LS CONN	1
Telesis	37239-TELESIS	FILLER,FOAM TMC420 FAN, 1.6"X,75"X,55"	8
Telesis	42416-TELESIS	BATTERY COIN CR2025	3
Telesis	37743-02-TELESIS	KEYBOARD,ASSEMBLY,TMC420,LF	1
Telesis	26880-TELESIS	FAN,ASSEMBLY,TMC420 CONTROLLER	2
Telesis	14649-TELESIS	SCREW, SOCKET HEAD ,CAP,M3-0.5X8MM	1
Telesis	14649-TELESIS	SCREW, SOCKET HEAD ,CAP,M3-0.5X8MM	11
Telesis	15647-TELESIS	SCREW, FLATHEAD,CAP,M3-0.5 X 8MM	2
Telesis	15647-TELESIS	SCREW, FLATHEAD,CAP,M3-0.5 X 8MM	13
Telesis	30218-TELESIS	SCREW, OVAL HEAD PHILLIPS,M4-0.7 X 8MMS	1
Telesis	30218-TELESIS	SCREW, OVAL HEAD PHILLIPS,M4-0.7 X 8MMS	47
Telesis	11419-TELESIS	SCREW, SOCKET HEAD ,CAP,M5-0.8X12MM	24
Telesis	29006-TELESIS	SOLENOID VALVE	1
Telesis	56441-TELESIS	BOARD,ASSEMBLY,LIMIT/CONN,TMP1700/4100	1
Telesis	43659-TELESIS	MOTOR,ASSEMBLY, RACK ENGINE , 5 1/4	1
Telesis	79580-TELESIS	TMP2100/470 MARKING SYSTEM	1
Telesis	46533-TELESIS	TUBING , NYLON II , 3MM OD,1.8 MM ID CLR	13
Telesis	26970-TELESIS	OPTO ASSEMBLY, TMP4100,X AXIS	2
Telesis	44373-TELESIS	TELESIS OPTO ASSEMBLY, TMP4500,X AXIS,9"	1
Telesis	15639-TELESIS	WASHER, LOCK,M3	1
Telesis	17460-TELESIS	PIN,IMPACT,25XL,PS,60DEG,RAD	1
Telesis	76888-TELESIS	Interface - Profinet, external	1
Telesis	44129-TELESIS	STANDOFF, M3- 5 X 12mm M/F	5
Telesis	39797-TELESIS	ENCLOSURE,COVER,SC3500,NO CABLE HOLE	1
Telesis	45630-TELESIS	VALVE,ASSEMBLY,SOLENOID,SC3500	3
Telesis	28913-TELESIS	CABLE,ASSEMBLY,MARKER,TMP1700	2
Telesis	56441-2-TELESIS	BOARD,ASSEMBLY,LIMIT/CONN,SC2000	2
Telesis	14621-TELESIS	SCREW,SET,CUP POINT, M4-070 X 4MM	11
Telesis	78228-TELESIS	BOARD,ASSEMBLY,SHTR/DOOR RELAY	1

**Rotalec**

5000 Boulevard Thimens, Saint-Laurent (QC), H4R 2B2



**LOT 1: Inventaire**

Vendor Name	Item #	Item Description	Quantité
Telesis	45549-TELESIS	MOTOR,ASSEMBLY,TMP5500,Y AXIS	1
Telesis	51742-TELESIS	FUSE, GLASS,BK/MDL6-1/4R,6.25 A @250VA,LF	6
Telesis	19569-TELESIS	FUSE, GLASS,TD,BK/SS506-6.3-R,LF	7
Telesis	78263-TELESIS	CABLE,ASSEMBLY,HEAD-CTRLR,FQDS,ILOCK,5M	1
Telesis	51427-TELESIS	LASER,CABLE,CONTROL,RTC3/4,10F/20F,10	1
Telesis	88848-TELESIS	LENS,F-THETA OBJECTIVE,160mm	1
Telesis	89480-TELESIS	ADAPTER,LENS,Fxx,EVC,UV	1
Telesis	68269-TELESIS	CABLE ASSEMBLY,FQ LASER,VARI-Z,GALVO CTL	1
Telesis	77571-TELESIS	CABLE,VARIOSCAN20,SECOND SCAN HEAD	1
Telesis	33446-TELESIS	8M CABLE - FACTORY INSTALLED	1
Telesis	18911-TELESIS	SCREW, PAN HEAD, PHILLIPS, SELF TAP,4X3	7
Telesis	62285-TELESIS	PANEL, BACK, TMC470	1
Telesis	42458-TELESIS	SCREW, PAN HEAD, PHILLIPS, M4-0.7 X 8MM,	7
Telesis	24154-TELESIS	NUT, HEX KEPSNUT, M4	4
Telesis	43239-TELESIS	SCREW, BUTTON HEAD, M3-0.5 X 12MM	17
Telesis	22190-TELESIS	SCREW, PAN HEAD, PHILLIPS, M3-0.5 X 10MM	4
Telesis	63098-TELESIS	GASKET, TEFLON, TMP4200 SERIES MARKER	7
Telesis	49625-TELESIS	SCREW PAN HEAD PHILLIPS M3-0.5 X 8MM SS	7
Telesis	47487-TELESIS	SCREW PAN HEAD PHILLIPS M3-0.5 X 6MM SS	7
Telesis	14646-TELESIS	SCREW, SOCKET HEAD,CAP,M3-0.5X14MM	8
Telesis	71063-TELESIS	BOARD,ASSEMBLY,LASER EMBEDDED I/O	1
Telesis	11417-TELESIS	SCREW, SOCKET HEAD,CAP,M4-0.7X25MM	3
Telesis	70775-TELESIS	CABLE,ASSEMBLY,LASER EMBED I/O,DB26S-15P	1
Telesis	81079-TELESIS	CABLE,ASSEMBLY,E15E I/O	2
Telesis	78280-TELESIS	INTERLOCK JUMPER ASSEMBLY (M12-4PIN)	1
Telesis	04629-TELESIS	SYSTEM,CUSTOM,ROTALEC,COOLING-KIT,DIAL PR	3
Telesis	85146-01-TELESIS	Controller, TMC 520, TMP1700 Configuratio	2
Telesis	77793-TELESIS-INT	VACUUM SYSTEM, FUMEX FAT MINI INT USE	1
Telesis	68805-TELESIS-INT	COMPUTER,INDUSTRIAL,SHEMSONITOR INT USE	1
Telesis	48223-TELESIS-INT	LASER,ZENITH 10F,PLUG,INTERLOCK INT USE	1
Telesis	80951-TELESIS-INT	RTC-4 CARD PCIE INT USE	1
Telesis	32094-TELESIS	Cartridge Lubricant Bimba 111-99-7CC	1
Telesis	58288-TELESIS	DISPLAY, LCD, GRAPHICS, 240x64	1
Telesis	26878-TELESIS	CABLE,ASSY,TMC420 KEYBOARD RIBBON	1
Telesis	90459-TELESIS	CO2-30 Stationary Laser	1
Telesis		LASER	1
Telesis	11416-TELESIS	DEMO ENCLOSURE PACKAGE	1
Telesis	30793-TELESIS	SCREW , SOCKET HEAD CAP M4-0.7 x 20 MM	4
Telesis	42453-03-TELESIS	FITTING,BARB,SMC, M-5AU-6	1
Telesis	79316-TELESIS	CONTROLLER, TMC470, SC3500 CONFIG	1
Telesis	77405-TELESIS	BOARD,RTC,USB,SCANALONE , 3D OPTION	1
Telesis		LASER,GALVO,SCANCUBE	1
Thomson	UT014-010	PLANETARY GEARHEAD, RATIO 10:1	1
Thomson	1BA-08-A10-140	END SUPPORT IBA LINEAR GUIDE	2
Thomson	SRA-16-L36	ACCUGLIDE SHAFT RAIL, 36IN	1
Thomson	CD10AAAH	MINIATURE CARRIAGE	1
Thomson	D12-20A5-08D	ELECTRAK 2 ACTUATOR, 8 IN	1
Thomson	NT34-010	NEMA TRUE GEARBOX, RATIO 10:1	1
Thomson	VT006-020	VALUE TRUE GEARBOX 20:1	1
Thomson	A12-05B5-04D	ELECTRAK5 4" STROKE,115VAC/500lbs	1
Thomson	A22-05B5-04D	ELECTRAK5 4" STROKE	1
Thomson	7112-448-069	BALL NUT ONLY FSI Style, 32 mm X 5 mm	2
Thomson	AQ1060-030-	MICRON GEARBOX	1
Triomotion	P399	MC206 DAUGHTER ADAPTER BOARD	1
Triomotion	P280	DIFFERENTIAL STEPPER DAUGHTER	2
Emerson US	19VA1023B	125kW LS MOTOR-1500 LSRPM	1
Vahle	0250380/00	KWS TOWING ARM FOR KBSL/KSL	3
Vahle	0258806/00	FIXPOINT HANGER	3
Vahle	0360023/00	END CAP FOR V3	21
Vahle	0152140/00	END CAP (VKS-5 & 6)	6
Vahle	0161617/00	ANCHOR BAR FOR TRANSFER GUIDE	8
Vahle	0256164/01	TRANSFER FUNNEL	1
Vahle	0254892/00	CARBON BRUSH C/W HOLDER	2

**LOT 1: Inventaire**

Vendor Name	Item #	Item Description	Quantité
Vahle	0168074/04	SPARE COLLECTOR GROUND	1
Vahle	0780004/00	END CAP VKS 10	6
Vahle	0600551/00	SEALING STRIP (10m, 20m OR 40m LENGTHS)	198
Vahle	0600005/00	JOINT CAP	4
Vahle	0600010/00	END FEED	1
Vahle	0600109/00	ASSEMBLING TOOL	2
Vahle	0600354/00	FASTENER	15
Vahle	0165008/00	TRANSFER GUIDE /END PIECE	4
Vahle	0310500/00	S1 FIXPOINT HANGER W/O HARDWARE	34
Vahle	0142073/00	U-10, 4 POLE COMPACT HANGER C/W ACC	97
Vahle	0165645/00	LOCATING CLAMP	154
Vahle	0316636/00	S2 TRACK 6M SECTION	2
Vahle	0316449/00	S2 END CAP	8
Vahle	0250004/00	KSL 4/60-4 POWERAIL 4M SECTION	20
Vahle	0165009/00	TRANSFER GUIDE/END PIECE	10
Vahle	0195291/00	CONNECTING MAT.FOR HEATING	11
Vahle	0190130/00	SLIDING HANGER	6
Vahle	0153512/00	COPPER GRAPHITE BRUSH	9
Vahle	0126504/00	RIGID JOINT	10
Vahle	0600422/00	End feed	3
Vahle	0167026/00	Unipole cond. Rail Stainless Phase	6
Vahle	0167086/00	Unipole cond. Rail Stainless ground 6m	2
Vahle	0167066/00	Unipole cond. Rail Copper ground	39
Vahle	0170010/00	LOCATING CLAMP USK 25 K4 INOX	18
Vahle	0171158/00	Feed terminals	5
Vahle	0170013/00	END CAP UK 25-L LOOSE	17
Vahle	0311324/00	PLASTIC BOX TRACK - 4M SECTION	5
Vahle	0234013/00	Sliding hanger clip	6
Vahle	0152011/00	Pressure spring DF	4
Vahle	0195248/01	JOINT MATERIAL VBLS 4/5	2
Vahle	0600035/00	JOINT FEED	5
Vahle	0162136/00	UNIPOLE COND RAIL 6m	10
Vahle	0168068/00	COLLECTOR BRUSH	21
Vahle	0162196/00	Unipole cond. Rail gound 6m	2
Vahle	0600199/00	Line power feed	1
Vahle	0315220/00	SLIDING HANGER	10
Vahle	0317000/00	BUFFER STOP	6
Vahle	0316903/00	CABLE CARRIER	9
Vahle	0168082/00-2	U10.4 P DBL COLLECTOR C/W GND.2M	4
Vahle	2807433/00	RAIL PLUG CONNECTOR (BRASS)	134
Vahle	0600061/00	POWERAIL W/BOLTED JOINT 1M	2
Vahle	0250002/00	POWERAIL	2
Vahle	0121502/00	CONTACT GREASE 100ML	2
Vahle	0312807/00	LEAD CARRIER	3
Vahle	0313282/00	LEAD CARRIER	4
Vahle	0312832/00	CABLE CARRIER	10
Vahle	0312845/00	CABLE CARRIER	9
Vahle	0312774/00	CABLE CARRIER W/QUICK SET NUT	10
Vahle	0310450/00	FIXPOINT HANGER	14
Vahle	0332748/00	BRASS-NICKEL PLATED CONDUIT NUT	20
Vahle	0316987/00	TRACK CLAMP	4
Vahle	0316957/00	LEAD CARRIER W/BUMPER	4
Vahle	0316908/00	CABLE CARRIER - STEEL	2
Vahle	0315200/00	SLIDING HANGER	62
Vahle	0315150/00	FIXPOINT HANGER	3
Vahle	0315140/00	SLIDING HANGER	24
Vahle	0332545/00	CABLES GLAN M32X1.5-2	20
Vahle	0312797/00	CABLE CARRIERS	15
Vahle	0235006/00	CLEANING BRUSH	2
Vahle	0316270/00	LEAD CARRIER	2
Vahle	0262018/00	BOLTED JOINT 40-160 A KBHS/40-200 A MKHS	33
Vahle	0168085/01-2	Double Collector KDS 2/40 -7-14 + 2m CBL	6

**LOT 1: Inventaire**

Vendor Name	Item #	Item Description	Quantité
Vahle	0169462/03	AKE TERMINAL BOX	2
Vahle	0310390/00	FIXING CLAW FOR SUPPORT BRACKET	135
Vahle	0781466/00-G13	CURRENT COLL - KESR55 GND NO. 7	2
Vahle	0600006/00	FEED TERMINAL FOR END FEED	2
Vahle	0316899/00	CABLE CARRIER	9
Vahle	0143112/00	COLLECTOR - GROUND	4
Vahle	0143111/00	COLLECTOR - PHASE	34
Vahle	0170595/00	BOLTED JOINT SPLICE	8
Vahle	0312537/00	CABLE CARRIER-STEEL FOR PLATFORM CBL	2
Vahle	0168088/00	COMPACT DOUBLE COLLECTOR	1
Vahle	0162166/00	HI-TEMP UNIPOLE COND RAH, 6M	4
Vahle	10004817	CONTROL PANEL	1
Vahle	10004179	HEATING CABLE, PER M	56
Vahle	0331241/00	CABLE ENTRY UNIT C/W SEALING PASTE	1
Vahle	0780010/01	SLIDING HANGER	3
Vahle	0258798/00	STIFFENER CLAMP (GALVANIZED)	24
Vahle	0127036/00	6M SHROUD COPPER PHS	20
Vahle	0175077/00	CARBON BRUSH	24
Vahle	0175060/00	END CAP LOOSE	5
Vahle	0175039/00	LOCATING CLAMP INOXIDABLE	24
Vahle	0258421/01	END FEED	2
Vahle	0781539/00	VLS-10-4/140 LINE FEED INCLUDING 1M BAR	2
Vahle	0262000/00	SLIDING HANGER	49
Vahle	0165006/01	JOINT FEED	171
Vahle	0166768/00	CLEANING COLLECTOR RDS 2/40	2
Vahle	0175416/00	INSULATED CONDUCTOR 6m	6
Vahle	0234730/00	Conductor threading tool EZR 9/10	2
Vahle	0166225/00	DOUBLE INSUL. CBL. BLK 2,5 PRICE/M	1164
Vahle	0600974/00	PVC ENCLOSED KBHF 4M 63AMP	1
Vahle	0590062/00	AVG BASE PLATE	1
Vahle	0120140/00	SS LOCATING CLAMP	20
Vahle	0600255/00	TRANSFER GUIDE RH	5
Vahle	0171256/00	INS CONDUCTOR 6m GROUND	6
Vahle	0600887/00	TOWING ARM	1
Vahle	0600975/00	POWER LINE FEED	1
Vahle	0165874/00	BRUSH SUPPORT STEM	5
Vahle	1010705/00	LOCKING PIN 2	31
Vahle	0310850/00-2800	TRACTION ROPE	20
Vahle	0142076/00	COMPACT HANGER KA 10-10 N	38
Vahle	0143379/00-2	COMPACT-DOUBLE COLLECTOR RDS 2/40-10-1	4
Vahle	0262076/00-5	COLLECTOR W/SEAL STRIP PLATE	1
Vahle	10002341	RUNNER WHEEL Ø 100 MM GALVANIZED STEEL	1
Vahle	0175667/01	INSULATED HANGER UAD 35	31
Vahle	0175489/00	ES-UE35EA-L-B	14
Vahle	0175981/00	VM-UVH35 - 600AE-C	20
Vahle	0175646/00	U35 CONDUCTOR BAR 6,25M	28
Vahle	0170668/00	BRACKET PROFILE	116
Vahle	0170334/00	COLLECTOR BRACKET	8
Vahle	0310230/00	CONSOLE HK 300	68
Vahle	0175125/00	COLLECTOR BRACKET	8
Vahle	0175629/00	COND. DEAD SECTION	4
Vahle	0120116/00	FEED TERMINAL UEN 20/50 K4-B	15
Vahle	1001614/01	BASE PLATE 4-POLES	6
Vahle	1001615/01	BASE PLATE 6-POLES	6



**Rotalec**

5000 Boulevard Thimens, Saint-Laurent (QC), H4R 2B2



**LOT 1: Inventaire**

Vendor Name	Item #	Item Description	Quantité
Vahle	1001616/01	BASE PLATE 8-POLES	5
Vahle	0143379/00	COMPACT-DOUBLE COLLECTOR	4
Vahle	0590000/01-MS	AGV COLLECTOR W/BRASS BRUSH HOLDER	2
Vahle	0349623/00	EXTENDING RUBBER CLAMPING	4
Vahle	0349621/00	EXTENDING RUBBER CLAMPING	4
Vahle	0600045/00	LINE FEED - KES 4/125HS - 1M	3
Vahle	DO NOT USE	do not use	1
Vahle	0600551/00-20	SEALING STRIP 20M KBH/MKL	2
Vahle	0120120/00	END CAP UK 20-L	20
Vahle	0590000/02-MS	AGV COLLECTOR BLS200-2-01-MS	1
Vahle	0155002/01	CARBON BRUSH KMKU 25/18.28	1
Vahle	0346356/00-0250	STEEL ROPE Z6-PVC	1
Vahle	0600350/00	CLEANING BRUSH KIT	32
Vahle	0600551/00-40	SEALING STRIP FOR KBH/MKL 40m	3
Vahle	0780991/00	POWERAIL VKS 10-4/60-1 HS 1M	1
Vahle	0150893/00	COLLECTOR KSTL 15 PHASE	3
Vahle	0170849/00	COMPACT HANGER KH 25/3	6
Vahle	0143758/04	UNIPOLE CONDUCTOR U10	73
Vahle	1011917/00	LOCKING CONE, PHASE + GROUND	102
Vahle	0600551/00-10	SEALING STRIP 10M KBH/MKL	1
Vahle	0262399/00	TRANSFER GUIDE MUH 6/63-100 LH	1
Vahle	0120009/00	ISOLATING SECTION	4
Vahle	0126923/00	DOUB CURRENT COLLECTOR GROUND	2
Vahle	0126616/00	COMPACT HANGER KH 20/5-5	68
Vahle	0126922/00	DOUB CURRENT COLLECTOR PHASE	10
Wago	209-501	BLANK CARD (PKG 5)	3
Wago	249-116	STOPPER (PKG 25)	23
Wago	280-321	SEPARATOR ORANGE (PKG 25)	2
Wago	280-402	JUMPER (PKG 25)	10
Wago	280-562	TERMINAL BLOCK (PKG 50)	1
Wago	281-623	TERMINAL BLOCK (PKG 50)	3
Wago	750-514	2 CHANNEL RELAY OUTPUT	1
Wago	750-600	END MODULE	1
Wago	280-687	GROUND TERMINAL BLOCK	53
Wago	280-422	ADJACENT JUMPER GREY (PKG OF 25)	4
Wago	280-341	END & INTERMEDIATE PLATE (PKG OF 25)	6
Wago	280-830	TERMINAL BLOCK (PKG 100)	1
Wago	280-641	3-COND THROUGH TERM	129
Wago	750-602	BUS POWER FEED MODULE W/O FUSE	5
Wago	750-602	BUS POWER FEED MODULE W/O FUSE	1
Wago	281-402	ADJACENT JUMPER (PKG 25)	6.48
Wago	880-901	2 CONDUCTOR TERM BLK W/O SHIELD (GREY)	138
Wago	284-907	2 COND GRND(EARTH) TERM BLOCK (PKG 25)	1
Wago	236-600	END PLATE SERIES 236 ORANGE	10
Wago	281-611	FUSED DISCONNECT TERM BCK W/FREE HOLDER	17
Wago	280-314	INTERM. PLATE F4 COND.FR.ENTRY (PKG 25)	8
Wago	280-637	3 COND GND TERM BLK	33
Wago	280-324	END PLATE (PKG OF 25)	2
Wago	859-304	SWITCHING RELAY TERMINAL BLOCK	6
Wago	859-410	JUMPER BAR PUSH-IN TYPE 10-WAY (PKG 25)	27
Wago	281-619	TERMINAL BLOCK GREY (PKG 50)	3
Wago	750-841	PEC 100MBIT	2
Wago	280-336	END PLATE (PKG OF 25)	1
Wago	284-402	JUMPER (PKG OF 25)	4
Wago	750-341	ETHERNET FIELDBUS COUPLER	1
Wago	222-415	5 CON TERMINAL REUSEABLE (40 PCS)	22
Vahle	DO NOT USE	do not use	2
Wago	283-907	2-CONDUCTOR GROUND TERMINAL BLOCK	5
Wago	2002-1292	END & INTERMED PLATE ORANGE-PCK 25	8
Wago	280-826	DOUBLE POTENTIAL TERM. BLOCK	30
Wago	750-456	ANALOG INPUT TO READ NEW VOLTAGE	5
Wago	753-110	CONNECTOR	7
Wago	281-623/281-541	FUSE HOLDER (PKG 50)	5.68
Wago	750-636	DC DRIVE CONTROLLER 24V/5A	1
Wago	2002-1491	END / INTERMEDIATE PLATE GRAY (PKG 25)	12

**Rotalec**

5000 Boulevard Thimens, Saint-Laurent (QC), H4R 2B2



**LOT 1: Inventaire**

Vendor Name	Item #	Item Description	Quantité
Wago	2002-402	PUSH IN JUMPER BAR 2-WAY (PKG 25)	1
Wago	750-604	MODULE W/ 8 (-) TERMINALS ONLY	3
Wago	2000-402	COMB-TYPE JUMPER BAR (2-WAY) (25 x pack)	1
Wago	2000-402	COMB-TYPE JUMPER BAR (2-WAY) (25 x pack)	13
Wago	750-843	ETHERNET TCP/IP PROG FIELDBUS CTLR	9
Wago	2002-1207	2 COND GRD RI. MTD TERM BLK-TJS	1
Wago	2004-1202	2 COND RI. MTD TERM BLK-TJS	1
Wago	2004-1304	3 COND RI. MTD TERM BLK-TJS	49
Wago	216-267	FERR INSUL. GREY 4.0QM 12MM(PKG 1000)	9
Wago	2002-1401	4-COND RI. MTD TERM BLK-TJS	100
Wago	852-111	5 PORT ECO SWITCH	15
Wago	280-312	END PLATE (PKG OF 25)	6
Wago	232-509/007-000	9POS DBL. PIN HDR W/MTG FT	25
Wago	222-415/K194-4045	LEVERNUT TRM BLK 5-CON 40 PACK	22
Wago	858-304	4 C/O RELAY MODULE, 24VDC	1
Wago	769-104	FEMALE PLUG 1 COND-4 POLE	1
Wago	2002-1404	4 COND RI. MTD TERM BLK-TJS	1
Wago	2002-1392	END / INTERMEDIATE PLATE ORANGE	10
Wago	852-112	8-PORTS,100BASE-TX,IND.ECO.SWITCH	1
Wago	750-1405	16DI 24V DC 3.0ms	10
Wago	787-712	ECO-POWER 1-PH 2.5A, 24V DC	10
Wago	873-902	2-P BALLAST CON. YEL. SLID - 2, PKG OF 25	24
Wago	216-204	AWG16 FERRULE 1.5MM BLACK (PKG 1000)	1
Wago	216-206	AWG14 FERRULE 2.5MM BLUE (PKG 100)	7
Wago	216-207	AWG12 FERRULE 4.0MM GREY (PKG 100)	5
Wago	2010-1392	TOPJOB S ENDPLATE ORANGE (PKG 25)	1
Wago	2009-115	WMB INLINE, 5MM ROLL, 1500 MARKERS	3
Wago	2002-1611	2 COND TJS PVT FUSE TERM GREY	1
Wago	210-719	OPERATING TOOL ISOLATED SHAFT	6
Wago	750-1504	16DO 24V DC 0.5A	1
Wago	210-721	OPERATING TOOL W/PARTIAL ISOL. SHAFT	2
Wago	2006-1692	TOPJOB END PLATE ORANGE	1
Wago	281-611/281-417	FUSE DISCONNECT TRM BLOCK (PKG 50)	17
Wago	787-1002	COMPACT-POWER 1-PH,1.3A,24VDC	1
Wago	859-406	JUMPER BAR PUSH-IN TYPE 6WAY	11
Wago	2006-402	2 WAY JUMPER (PKG 25)	1
Wago	857-304	RELAY 24VDC	10
Wago	221-500	MOUNTING CARRIER, 10PCS	10
Wago	221-415/K194-4045	COMPACT SLICING CONNECTORS, 25PCS	2
Wago	250-109	PCB TERMINAL BLOCK (pack 50)	18
Wago	2000-1404	TERMINAL BLOCK 4 COND	100
Wago	2000-1491	END PLATE	8
Wago	2009-113	WMB INLINE 3.5MM REFL. (2300 MARKERS)	1
Wago	750-362	FIELDBUS COUPLER MODBUS TCP; 4th GEN.	11
Wago	787-1732	POWER SUPPLY 24VDC, 10A	8
Wago	249-130	20 ml ALU-PLUS-NOT CSA AND CUL APPROVED	1
Wago	210-648	Blade: 2.5 x 0.4 mm	3
Wago	750-363	FLDBUS COUP ETHERNET/IP 4GEN 750SER 24VDC	4
Wago	787-876	LEAD-ACID AGM BATTERY MODULE 7.5A	1
Wago	216-284	FERRULE SLEEVE FOR 1.5 mm <sup>2</sup> / AWG 16	400
Wago	216-105	Ferrule	750
Wago	216-107	Ferrule; Sleeve for 4 mm <sup>2</sup> / AWG 12	1000
Wago	852-112/000-001	Industrial-ECO-Switch, 8Port, black	1
Wampfler	037421-28.3	RUNNING GEAR FOR S8X18.4	11
Weintek	CMT3072-	OBSOLETE-REPLACED BY CMT3072XH	1
Weintek	CMT3152X	15" HMI BUILT IN EASYACCESS 2.0	1
Westermo	RM-240/300	RADIO MODEM 300 mW, 2.4 GHz	1
Wonderware	IND-15002NF-RT	RUNTIME FOR WIN 2000 AND NT	1
Wonderware	CF-STANDRD-N-	Customer First-Standard-WW HMI SCADA	1
Molex	1NSPH5	FEMALE STANDARD RJ45 (MILO OF QTY 4)	3
Molex	804000A09M020	MIC 4P FP DC W/2M #22 REF #80456-A	15
Molex	1R3006A20A120	13 WIRE MALE MINI CONN. RECEPTACLE	3
Molex	804000A09M100	4 POLE FEMALE CONNECTOR 10M	14
Molex	805001A09M100	MIC 5P FP 10M 90DEG 22/5 PVC	14
Molex	885032A09M050	MIC DBL END CBL 5P FEMALE ST/90 5M	2

**Rotalec**

5000 Boulevard Thimens, Saint-Laurent (QC), H4R 2B2

**LOT 1: Inventaire**

Vendor Name	Item #	Item Description	Quantité
Molex	E462N3N30062C41	11mm DIN C/W LED&VAR 3M PVC	31
Molex	704001D02F200	MICRO 4 PINS 20FT CONNECTOR (MLQ-4 PCS)	4
Molex	804000A09M200	4 POLE FEMALE CONNECTOR 20M	15
Molex	E11A06003M1006	MICRO.MS/MS	10
Molex	104001A03F150	15FT CABLE, 4P 18/4	3
Molex	805000A09M200	5 POLE FEMALE CONNECTOR 20M	13
Molex	804000A09M110	4 POLE FEMALE CONNECTOR 11M	2

**LOT 2: Entrepôt - Équipements et Outillage de Production**

QTÉ	DESCRIPTION
<b>BUREAU - Ingénierie</b>	
1	Wanhao imprimante 3d FDM model: Duplicator 12/500 avec camera et contrôleur
1	MasterCraft coffre a outils
1	Fluke scopemeter
1	HP imprimantes à plan DesignJet T520
<b>ENTREPOI</b>	
1	Classeur en métal beige, 4-tiroirs, latéral
1	Tableau d'affichage en liège
1	Étagère à tablettes grillagées en chrome 48"
2	Classeur en métal noir, 2-tiroirs
2	Stations de travail en "L", en mélamine gris avec cabinet 3-tiroirs, et classeurs 2-tiroirs latéral
7	Chaises assorties
1	Lot de (12) tables de travailles assorties
1	Lot de (9) classeurs assorties
1	Pelouze balance d'expédition digital model: 4010
2	Diable assorties
1	Lot de poubelles assorties (approx 25)
2	Chariots feuilard assorties (nylon et métal)
1	Lot de matériels d'emballage composée de: boîtes, cartons, papiers d'emballage, papier bulle, etc...
4	Production Basics stations de travail en métal et mélamine, avec éclairage, tiroir, tablette, et prises électrique
6	Ventilateurs piédestal assorties
1	Chariots plateforme en métal bleu
2	Lot de sections de clôture assorties (approx 30 sections)
1	Table pliante
1	Lot de chaises en plastique (approx 25)
1	Armoire mélamine brun, 2-portes, 2-tiroirs
1	Lot de sections d'étagères en métal assorties (approx 60)
1	Lot d'étagère à tablettes grillagées en chrome 48" (approx 20)
5	Armoires en métal à 2-portes, assorties
4	Chariots assorties
1	AGF escabeau/plateforme amovible en métal bleu
2	Sections d'étagères en plastique
1	Lot de fournitures et produits nettoyant
2	Sections d'étagères à palets industrielle
3	Escabeau en aluminium assorties
1	Sections de clôture en métal 8'x8' avec porte
1	Chariots plateforme en métal rouge
6	Transpalette assorties
4	Balances d'expéditions digital assorties
1	Canway escabeau/plateforme amovible en métal bleu
1	Station de travail avec câblage de fabrication artisanal
1	Craftsman coffre a outils
1	Bosch perceuse a choes sans balais, 18V
1	Ridgid bane de scie model: R4512, 10"
1	Stanley coffre outils
1	Milwaukee pack out system de coffre outils
1	Lot d'outils manuelle et électrique
1	Better Built coffre de rangement de chantier en métal bleu
1	Milwaukee établi mobile à 11 tiroirs, 52", avec lot d'outils et mèches assorties
1	Husky coffre de rangement 60", avec lot d'outils et mèches assorties
1	Dewalt scie fendeuse 14"
1	Ridgid scie à onglets coulissante 12"
1	Mastercraft perceuse a colonne 12"
1	Mastercraft scie à onglets
1	Hitachi ponceuse a disc et courroie model: SB10Y
1	Emmegi tronçonneuse simple tête à lame ascendante model: SCA Mini 400P

**LOT 2: Entrepôt - Équipements et Outillage de Production**

QTE	DESCRIPTION
<b>PRODUCTION</b>	
1	Lot d'étagère à tablettes grillagées en chrome 48" (approx 20)
1	Lot de tables de travail fabrication artisanal assorties (10)
3	Étagères industrielle en porte à faux assortie
1	Escabeau en aluminium 8'
1	Ventilateur piédestal
1	Chariot feuilard
2	Chaises
1	Bureau en mélamine chêne, 3 tiroirs
1	Armoire à 2-portes
1	Classeur en métal 4-tiroirs
5	Sections d'étagères en métal
1	Escabeau en aluminium 6'
1	DeWalt scie à onglets coulissante à double biseau, 12", sur table de travail fabrication artisanal de 15'
1	Makita scie fendeuse 14"
1	Xcbee assécheur d'air réfrigéré model: A1DXCool
1	DV Systems compresseur d'air model: TAPV-5052-69MS, 5Hp, 80gal
1	Mastercraft meuleuse d'angle
1	Vahle scie fendeuse 14", sur table de travail fabrication artisanal de 9'
1	Lite Fuze transformateur convertisseur de tension model: VT-100
1	Uline balance
1	Evolution scie à tronçonner RAGE4, 7 1/4"
1	Craftex perceuse à colonne piédestal model: CX 610
1	King perceuse à colonne piédestal model: KC-161C 5/8
1	Milwaukee établi mobile à 11 tiroirs, 52", avec lot d'outils et mèches assorties
1	Makita meuleuse droite model: G100800C, 1/4
1	King dépoussiéreur à métal model: KC-7300C, 2HP
1	Aslan Machine Inc tronçonneuse à lame ascendante model: US1-550, avec convoyeur d'entrée motoriser de 22', et
1	Station de perceuse à 2 tetes de fabrication artisanal
1	Porter Cable meule d'établi model: PCXB515BG
1	Irwin étau d'établi #5
1	Ridgid aspirateur d'atelier sec/humide
1	Stanley aspirateur d'atelier sec/humide
2	Lite Fuze transformateur convertisseur de tension model: VF-100
1	Milwaukee établi mobile à 11 tiroirs, 52", avec lot d'outils et mèches assorties
1	Coffre à outil 8-tiroirs
1	Lot d'outils électrique assorties composée de: Calipers, station de soudure, pistolet thermique, mèches, Fluke, outils

**Rotaltec**

5000 Boulevard Thimens, Saint-Laurent (QC), H4R 2B2



**LOT 2: Entrepôt - Équipements et Outillage de Production**

QTÉ

DESCRIPTION

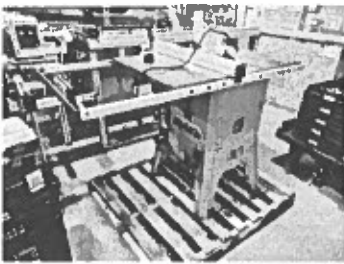
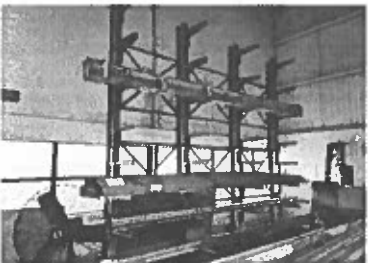
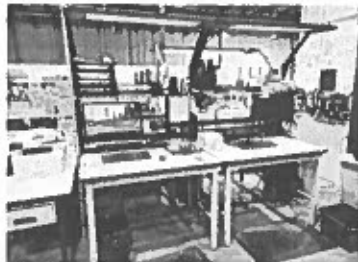

**Rotalec**

5000 Boulevard Thimens, Saint-Laurent (QC), H4R 2H2



**LOT 2: Entrepôt - Équipements et Outillage de Production**

**QTÉ**

**DESCRIPTION**

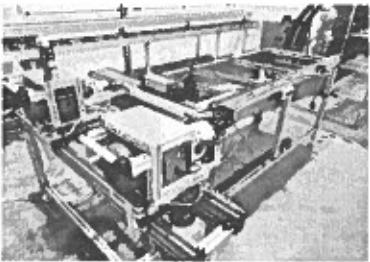
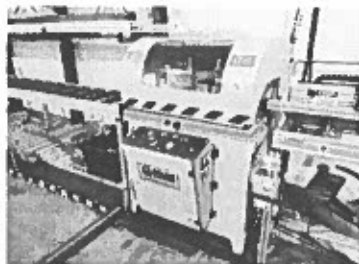
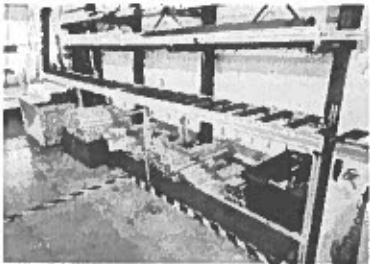

**LOT 3: Matériel Roulant**

QTÉ	DESCRIPTION
-----	-------------

- 1 Clark chariot élévateur au propane model: GCS25MB, 108 hrs, s/n: G138MB-0152-6478FA
- 1 Komatsu chariot élévateur au propane model: FG25ST-12, 6050 hrs, s/n: 568313A
  
- 1 Ford Edge 2012, 284694 km, VIN: 2FMDK4JC5DBA19283





## LOT 4: Mobilier de Bureaux et Équipements Informatique

QTÉ	DESCRIPTION
<b><u>BUREAUX ADMINISTRATIFS - Bureau NA</u></b>	
1	<b>Herman Miller</b> bureau en L. en mélamine blanc 72"x72". 2-tiroirs
2	<b>Herman Miller</b> chaises visiteurs en matériel blanc model: Setu
1	<b>Herman Miller</b> chaise en matériel blanc model: Setu sur roulettes
1	Station d'accueil pour Thinkpad
2	LG moniteurs avec support de bureau double
<b><u>BUREAUX ADMINISTRATIFS - Réception</u></b>	
4	<b>Ikea</b> chaises en vinyle noir
1	Table de centre en vitre et métal noire 36"x18"
2	Plantes naturelles
5	<b>Ikea</b> chaises en tissu blanc
1	Table de bout en vitre en métal noire 20"x20"
1	<b>Herman Miller</b> bureau en mélamine blanc 105"x30". 3-tiroirs
1	<b>Herman Miller</b> crédence en mélamine blanc 110"x20". 4-portes, 2-tiroirs
4	Tables pliantes
1	Lot de chaises pliantes assorties (approx 20)
1	<b>Grill Chef</b> barbecue au propane model: Big-8116
<b><u>BUREAUX ADMINISTRATIFS - Salle de Conférences</u></b>	
1	<b>Herman Miller</b> table de conférence en mélamine blanc, 14'x4'
15	<b>Herman Miller</b> chaises en matériel blanc model: Setu sur roulettes
1	<b>Cuisinart</b> réfrigérateur compact
1	<b>Polycom</b> téléphone IP model: Soundpoint IP 335
1	<b>Logitech</b> système vidéo-conférence
1	<b>Samsung</b> téléviseur intelligent 55" LED model: 55LJ5500, sur chariot
1	Table de console en bois noire 48"x15"
<b><u>BUREAUX - Papeterie</u></b>	
3	Armoire en métal beige
1	Étagère à tablettes grillagées en chrome 48"
1	Table ronde en mélamine, 36" dia
3	Chaises en plastique
1	Étagère en métal noire
1	<b>Swingline</b> déchiqueteuse a papier model: 100X
1	Tableau blanc magnétique effaçable à sec
<b><u>BUREAUX - Salle à Diner</u></b>	
12	<b>Herman Miller</b> tables en mélamine gris, 40"x30"
1	Lot de chaises en plastique assorties (approx 25)
3	Réfrigérateur domestique assorties
1	Tableau d'affichage en liège
1	<b>Ikea</b> futon en tissu noire
1	<b>Ikea</b> table en bois 60"x30"
1	<b>Hisense</b> téléviseur intelligent 4k 50" model: 50117709
1	<b>Nintendo</b> switch avec station d'accueil
6	Four a micro-ondes assorties
1	<b>Black &amp; Decker</b> grille pain/four en acier inox
1	<b>Drinkpod</b> 2000pro Distributeur et refroidisseur d'eau chaude et froide sans contact

## LOT 4: Mobilier de Bureaux et Équipements Informatique

QTÉ	DESCRIPTION
<b><u>BUREAUX - Aire Ouverte</u></b>	
2	Chaises en tissu noir sur roulettes
2	Classeur en métal beige, 4-tiroirs, latéral
3	<b>Lenovo</b> stations d'accueil pour Thinkpad
1	Lot de (25) moniteurs assorties avec supports a bureau
13	<b>Polycom</b> téléphones IP model: Soundpoint IP 335
1	<b>HP</b> ordinateur avec clavier et souris
1	<b>HP</b> imprimante LaserJet P3015
2	<b>Lenovo</b> micro-PC Thinkcenter M710Q
1	<b>Tellerscan</b> scanner à cheque model: TS240
1	<b>Lenovo</b> ordinateur portable model: Thinkpad T490s, avec station d'accueil, clavier et souris
2	<b>Lenovo</b> ordinateur portable model: Thinkpad T490, avec stations d'accueils, claviers et souris
2	<b>Lenovo</b> ordinateur portable model: Thinkpad T480, avec stations d'accueils, claviers et souris
1	<b>Lenovo</b> ordinateur portable model: Thinkpad T470s, avec station d'accueil, clavier et souris
4	Plantes naturelles
2	<b>Lenovo</b> stations d'accueil pour Thinkpad
2	Porte-manteaux
1	<b>Insignia</b> Téléviseur 40" LED
1	<b>Aircare</b> humidificateur model: MA121
<b><u>BUREAUX - TI</u></b>	
1	<b>Herman Miller</b> table en mélamine gris, 10'x30"
1	Chaise en tissu noir sur roulettes
1	Chaise plastique
2	Étagères à tablettes grillagées en chrome 48"
1	Escabeau en aluminium 6'
1	<b>California Air Tools</b> compresseur à air 2010A, 1Hp
1	Lot de pièces et composantes informatique assorties composée de: (5) ordinateur, (5) moniteurs, (3) imprimantes, (8) téléphone intelligents, (11) ordinateurs portables, lot de pièces et batteries, etc...
<b><u>BUREAUX - Salle Serveurs</u></b>	
3	Étagères à tablettes grillagées en chrome 48"
2	Sections d'étagères en métal
3	<b>Electron</b> Métal racks à serveurs 74"
3	<b>HP</b> Proliant serveurs model: DL380e Gen 8
1	<b>HP</b> StorageWorks model: P2000 disk enclosure, 24 drives
1	<b>HP</b> StorageWorks model: D2700 disk enclosure, 25 drives
1	<b>HP</b> Proliant serveur model: ML350 G6
1	<b>Tripp Lite</b> batterie de réserve model: SU5000XFMR12U
1	<b>APC</b> batterie de réserve model: SR18KXL1T
3	<b>ProCurve</b> switch model: 3500yl-24G
2	<b>HP</b> tours ordinateurs avec clavier et souris
1	<b>Compaq</b> moniteur model: S1922
1	<b>Zebra</b> imprimante model: GK420t
2	<b>Ubiquiti</b> UniFi switch 48 model: US-48-500W
1	<b>NVR</b> système camera
1	<b>Ubiquiti</b> UniFi switch 8, 60W
1	Lot de pièces et composantes informatique assorties composée de: routeurs, (10) Téléphone IP Polycom, (6) imprimantes, (10) moniteurs, claviers, souris, station d'accueil pour portables, (4) ordinateurs, (14) portables, (10) switches, (3) batteries de réserve, (3) téléviseurs, trépieds, lot supports de bureau, etc...

**LOT 4: Mobilier de Bureaux et Équipements Informatique**











QTÉ	DESCRIPTION
<b><u>BUREAUX - Ingénierie</u></b>	
8	<b>Bretford</b> bureau assorties en mélamine gris
17	Chaises en tissu noir sur roulettes
4	Section d'étagère en métal
2	Tableaux blanc magnétique effaçable à sec
1	<b>LG</b> Téléviseur intelligent 55" LED model: 55LX341C, sur chariot
1	<b>Polycom</b> Sound Station IP 6000
1	Lot de (20) moniteurs assorties avec supports a bureau
3	<b>Lenovo</b> ordinateur portable model: Thinkpad P15s, avec station d'accueil
2	<b>Lenovo</b> ordinateur Thinkstation avec clavier et souris
2	Classeur en métal gris, 3-tiroirs, latéral
1	<b>HP</b> ordinateur model: 6200 pro avec clavier et souris
4	<b>Lenovo</b> stations d'accueil pour Thinkpad
1	<b>Lenovo</b> ordinateur portable model: Thinkpad T470, avec station d'accueil
5	<b>Polycom</b> téléphones IP model: Soundpoint IP 335
1	<b>LeVort</b> humidificateur
4	Plantes naturelles
3	Classeur en métal gris, 2-tiroirs, latéral
1	<b>Asus</b> ROG ordinateur portables model: G752V
1	<b>Lenovo</b> ordinateur portable model: Thinkpad P52S, avec station d'accueil
2	Armoires en métal beige
1	Table de travail de fabrication artisanal
4	<b>Production Basies</b> stations de travail en métal et mélamine, avec éclairage, tiroir, tablette, et prises électrique
1	Ordinateur custom ROG
4	Section d'étagère en métal
2	Armoires en métal assorties
<b><u>ENTREPOT</u></b>	
1	<b>HP</b> rack à serveur 72"
3	<b>HP</b> ordinateurs avec claviers, souris, et moniteurs 21"
1	<b>Lenovo</b> ordinateur avec clavier, souris, et moniteur
2	<b>Polycom</b> téléphones IP model: Soundpoint IP 335
3	<b>HP</b> imprimantes assorties
1	<b>Cisco</b> switch model: SF100-24
1	<b>TrippLite</b> batterie de réserve
<b><u>PRODUCTION</u></b>	
1	<b>HP</b> ordinateur de bureau avec clavier, souris, et moniteur
1	<b>Polycom</b> téléphone IP model: Soundpoint IP 335
1	<b>Honeywell</b> imprimante a étiquette M-Class Mark 2
1	<b>Wago</b> imprimante thermal
1	<b>Brady</b> imprimante a étiquette portatif model: BMP 41

**Rotalec**

5000 Boulevard Thimens, Saint-Laurent (QC), H4R 2B2

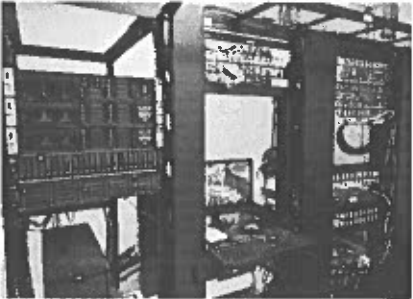

**LOT 4: Mobilier de Bureaux et Équipements Informatique**

QTÉ	DESCRIPTION	
		
		
		
		

**Rotalec**

5000 Boulevard Thimens, Saint-Laurent (QC), H4R 2B2



**LOT 4: Mobilier de Bureaux et Équipements Informatique**

QTÉ

DESCRIPTION

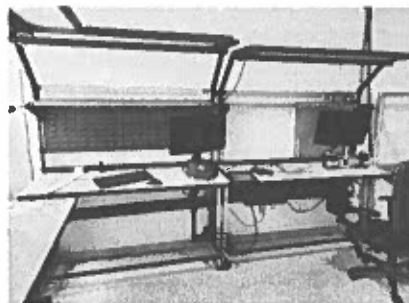
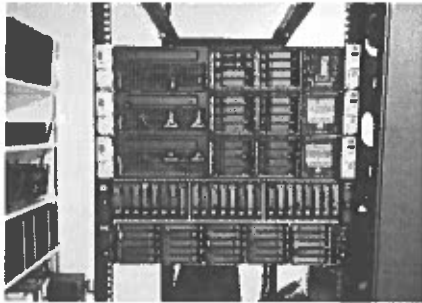



Office de la propriété  
intellectuelle  
du Canada

Un organisme  
d'Industrie Canada

Canadian  
Intellectual Property  
Office

An Agency of  
Industry Canada

*Marques de commerce*  
*Certificat d'enregistrement*

**La présente atteste** que la marque de commerce identifiée dans l'extrait ci-joint, tiré du registre des marques de commerce, a été enregistrée et que ledit extrait est une copie conforme de l'inscription de son enregistrement. Conformément aux dispositions de la *Loi sur les marques de commerce*, cette marque de commerce est renouvelable tous les quinze ans à compter de la date d'enregistrement.

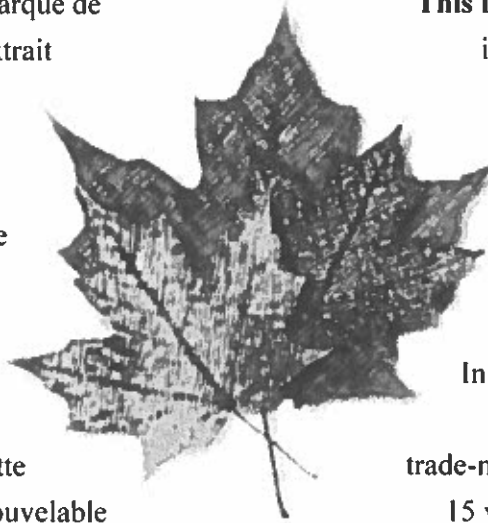

*Trade-marks*  
*Certificate of Registration*

**This is to certify** that the trade-mark, identified in the attached extract from the register of trade-marks, has been registered and that the said extract is a true copy of the record of its registration.

In accordance with the provisions of the *Trade-marks Act*, this trade-mark is subject to renewal every 15 years from the registration date.

**ROTALEC**

Numéro d'enregistrement  
Registration Number **TMA896,779**

Numéro de dossier  
File Number **1569824**

Registraire des marques de commerce  
Registrar of Trade-marks

Date d'enregistrement  
Registration Date **18 fév/Feb 2015**

**Canada**

OPIC  CIPO

## APPENDIX "B"

**ONTARIO**  
**SUPERIOR COURT OF JUSTICE**  
**COMMERCIAL LIST**

THE HONOURABLE ) TUESDAY, THE 17TH  
JUSTICE OSBORNE ) DAY OF SEPTEMBER, 2024

B E T W E E N:

**THE TORONTO DOMINION BANK**

Applicant

- and -

**BUCHH HOLDING INC., 2371561 ONTARIO INC., BRITMAN SPECIALTY  
PRODUCTS INC., ROTALEC INTERNATIONAL INC. AND ROTALEC  
CANADA INC.**

Respondents

**APPLICATION UNDER SUBSECTION 243(1) OF THE *BANKRUPTCY AND  
INSOLVENCY ACT*, R.S.C. 1985, c. B-3, AS AMENDED AND SECTION 101 OF THE  
*COURTS OF JUSTICE ACT*, R.S.O. 1990, c. C.43, AS AMENDED**

**APPROVAL AND VESTING ORDER**

THIS MOTION, made by Richter Inc., in its capacity as the Court-appointed receiver (the “**Receiver**”), without security, of all of the assets, undertakings and properties of each of Buchh Holding Inc. (“**Buchh**”), Britman Specialty Products Inc., Rotalec International Inc. and Rotalec Canada Inc. (collectively the “**Debtors**”), acquired for, or used in relation to, a business carried on by the Debtors, including all proceeds thereof (collectively, the “**Property**”), for an order approving the transaction (the “**Transaction**”) described in the contemplated by the amended asset purchase agreement (the “**Sale Agreement**”) between the Receiver, as seller, and Continental Capital Investments Inc. (in such capacity, the “**Purchaser**”) dated September 17,



2024 and appended to the supplemental report of the Receiver dated September 17, 2024 (the “**Supplemental Report**”), and vesting in the Purchaser the Debtors’ right, title and interest in and to the assets described in the Sale Agreement (the “**Purchased Assets**”) was heard this day by way of judicial teleconference via Zoom.

**ON READING** the Receiver’s Motion Record dated September 9, 2024, including the Receiver’s First Report dated September 9, 2024 (the “**First Report**”) and all appendices thereto as well as the Supplemental Report and on hearing the submissions of counsel for the Receiver, counsel for the Purchaser, and counsel for those other parties listed on the counsel slip, no one appearing for any other person on the service list, although properly served as appears from the affidavits of Eliane Dupere-Tremblay sworn September 10, 2024 and of Connie Deng, sworn September 10, 2024, filed:

#### **DEFINITIONS & SERVICE**

1. **THIS COURT ORDERS** that any capitalized terms used in this Order but not otherwise defined shall have the meaning ascribed thereto in the Sale Agreement.
2. **THIS COURT ORDERS** that the time and method for service of notice of this motion is hereby abridged and validated so that this motion is properly returnable today and hereby dispenses with further service thereof.

#### **APPROVAL OF TRANSACTION AND VESTING OF THE PURCHASED ASSETS**

3. **THIS COURT ORDERS AND DECLARES** that the Transaction is hereby approved, and the execution of the Sale Agreement by the Receiver is hereby authorized, ratified, and approved, with such minor amendments as the Receiver may deem necessary. The Receiver is hereby authorized and directed to take such additional steps and execute such additional documents as may be necessary or desirable for the completion of the Transaction, and for the conveyance of the Purchased Assets to the Purchaser.
4. **THIS COURT ORDERS AND DECLARES** that upon the delivery of a Receiver’s certificate to the Purchaser substantially in the form attached as Schedule “A” hereto (the “**Receiver’s Certificate**”), all of the Debtors’ right, title and interest in and to the Purchased Assets shall vest absolutely in the Purchaser, free and clear of and from any and all security

interests (whether contractual, statutory, or otherwise), hypothecs, mortgages, trusts or deemed trusts (whether contractual, statutory, or otherwise), liens, executions, levies, charges, or other financial or monetary claims, whether or not they have attached or been perfected, registered or filed and whether secured, unsecured or otherwise (collectively, the “**Claims**”) including, without limiting the generality of the foregoing: (i) any encumbrances or charges created by the Order of the Honourable Justice Black dated July 19, 2024 and the Order of the Honourable Justice Kimmel dated July 31, 2024; and (ii) all charges, security interests or claims evidenced by registrations pursuant to the *Personal Property Security Act* (Ontario) or any other personal property registry system (all of which are collectively referred to as the “**Encumbrances**”, which term shall not include the permitted encumbrances, easements and restrictive covenants listed on Schedule “B” hereto) and, for greater certainty, this Court orders that all of the Encumbrances affecting or relating to the Purchased Assets, are hereby cancelled, expunged and discharged as against the Purchased Assets and shall be of no further force and effect.

5. **THIS COURT ORDERS** that for the purposes of determining the nature and priority of Claims, the net proceeds from the sale of the Purchased Assets shall stand in the place and stead of the Purchased Assets, and that from and after the delivery of the Receiver’s Certificate all Claims and Encumbrances shall attach to the net proceeds from the sale of the Purchased Assets with the same priority as they had with respect to the Purchased Assets immediately prior to the sale, as if the Purchased Assets had not been sold and remained in the possession or control of the person having that possession or control immediately prior to the sale.

6. **THIS COURT ORDERS AND DIRECTS** the Receiver to file with the Court a copy of the Receiver’s Certificate, forthwith after delivery thereof.

7. **THIS COURT ORDERS** that, pursuant to clause 7(3)(c) of the Canada *Personal Information Protection and Electronic Documents Act*, the Receiver is authorized and permitted to disclose and transfer to the Purchaser all human resources and payroll information in the Debtors’ possession and records, if any, pertaining solely to any of the Debtors’ past and current employees. The Purchaser shall maintain and protect the privacy of such information and shall be entitled to use the personal information provided to it in a manner which is in all material respects identical to the prior use of such information by the Debtors.

8. **THIS COURT ORDERS** that, notwithstanding:
- (a) the pendency of these proceedings;
  - (b) any applications for a bankruptcy order now or hereafter issued pursuant to the *Bankruptcy and Insolvency Act* (Canada) (the “**BIA**”) in respect of any Debtor or any bankruptcy order issued pursuant to any such applications;
  - (c) the filing of any assignments in bankruptcy made or deemed made in respect of any Debtor pursuant to the BIA; and
  - (d) the provisions of any federal or provincial statutes, including any such provisions pertaining to fraudulent preferences, assignments, fraudulent conveyances, transfers at undervalue, other reviewable transactions, or oppressive or unfairly prejudicial conduct.

the vesting of the Purchased Assets in the Purchaser pursuant to this Order shall be binding on any trustee in bankruptcy that may be appointed in respect of the Debtors and shall not be void or voidable by creditors of the Debtors, as applicable, nor shall it constitute nor be deemed to be a fraudulent preference, assignment, fraudulent conveyance, transfer at undervalue, or other reviewable transaction under the BIA or any other applicable federal or provincial legislation, nor shall it constitute oppressive or unfairly prejudicial conduct pursuant to any applicable federal or provincial legislation.

#### **MISCELLANEOUS**

9. **THIS COURT HEREBY REQUESTS** the aid and recognition of any court, tribunal, regulatory or administrative body having jurisdiction in Canada, the United States, or any other jurisdiction, to give effect to this Order and to assist the Receiver and its agents in carrying out the terms of this Order. All courts, tribunals, regulatory and administrative bodies are hereby respectfully requested to make such orders and to provide such assistance to the Receiver, as an officer of this Court, as may be necessary or desirable to give effect to this Order, to grant

representative status to the Receiver in any foreign proceeding, or to assist the Receiver and its agents in carrying out the terms of this Order.

10. **THIS COURT ORDERS** that the Receiver be at liberty and is hereby authorized and empowered to apply to any court, tribunal, regulatory or administrative body, wherever located, for the recognition of this Order and for assistance in carrying out the terms of this Order, and that the Receiver is authorized and empowered to act as a representative in respect of the within proceedings for the purpose of having these proceedings recognized in a jurisdiction outside Canada.

11. **THIS COURT ORDERS** that this Order and all of its provisions are effective and enforceable as of 12:01a.m. on the date of this Order without the need for entry or filing.

---

**Schedule A – Form of Receiver’s Certificate**

Court File No.: CV-24-00723986-00CL

**ONTARIO  
SUPERIOR COURT OF JUSTICE  
COMMERCIAL LIST**

B E T W E E N:

**THE TORONTO DOMINION BANK**

Applicant

- and -

**BUCHH HOLDING INC., 2371561 ONTARIO INC., BRITMAN SPECIALTY  
PRODUCTS INC., ROTALEC INTERNATIONAL INC. AND ROTALEC  
CANADA INC.**

Respondents

**APPLICATION UNDER SECTION 243 OF THE *BANKRUPTCY AND  
INSOLVENCY ACT* AND SECTION 101 OF THE *COURTS OF JUSTICE ACT***

**RECEIVER’S CERTIFICATE**

**RECITALS**

A. Pursuant to an Order of the Honourable Justice Kimmel of the Ontario Superior Court of Justice (the “**Court**”) dated July 31, 2024, Richter Inc. was appointed as the receiver (the “**Receiver**”) without security, of all of the assets, undertakings and properties of each of Buchh Holding Inc. (“**Buchh**”), Britman Specialty Products Inc., Rotalec International Inc. and Rotalec Canada Inc. (collectively the “**Debtors**”), acquired for, or used in relation to, a business carried on by the Debtors, including all proceeds thereof (collectively, the “**Property**”), which Property

includes, without limitation, the assets described in the amended asset purchase agreement (the “**Purchased Assets**”) made as of September 17, 2024 (the “**Sale Agreement**”).

B. Pursuant to an Order of the Court dated September 17, 2024, the Court approved the Sale Agreement between the Receiver and Continental Capital Investments Inc. (in such capacity, the “**Purchaser**”) and provided for the vesting in the Purchaser of the Debtors’ right, title and interest in and to the Purchased Assets, which vesting is to be effective with respect to the Purchased Assets upon the delivery by the Receiver to the Purchaser of a certificate confirming: (i) the satisfaction by the Purchaser of the Purchase Price for the Purchased Assets; (ii) that the conditions to Closing as set out in the Sale Agreement have been satisfied or waived by the Receiver and the Purchaser; and (iii) the Transaction has been completed to the satisfaction of the Receiver.

C. Unless otherwise indicated herein, terms with initial capitals have the meanings set out in the Sale Agreement.

THE RECEIVER CERTIFIES the following:

1. The Purchaser has satisfied the Purchase Price for the Purchased Assets payable on the Closing Date pursuant to the Sale Agreement;
2. The conditions to Closing as set out Article 3 of the Sale Agreement have been satisfied or waived by the Receiver and the Purchaser; and
3. The Transaction has been completed to the satisfaction of the Receiver.
4. This Certificate was delivered by the Receiver at \_\_\_\_\_ [TIME] on \_\_\_\_\_ [DATE].

**RICHTER INC., in its capacity as  
Court-Appointed Receiver of all of the shares  
in the capital of ROTALEC CANADA INC.,  
and not in its personal or corporate capacity**

Per: \_\_\_\_\_

Name:

Title:

**Schedule B – Permitted Encumbrances (unaffected by the Vesting Order)**

Nil

THE TORONTO DOMINION BANK

BUCHH HOLDING INC., 2371561 ONTARIO INC., BRITMAN  
SPECIALTY PRODUCTS INC., ROTALEC INTERNATIONAL  
INC. AND ROTALEC CANADA INC.

• Applicant

Respondents

Court File No. CV-24-00723986-00CL

**ONTARIO  
SUPERIOR COURT OF JUSTICE  
(COMMERCIAL LIST)**

**Proceeding commenced at  
Toronto**

**APPROVAL AND VESTING ORDER**

**FASKEN MARTINEAU DUMOULIN**

Barristers and Solicitors  
333 Bay Street, Suite 2400  
Bay Adelaide Centre, Box 20  
Toronto ON M5H 2T6

**Dylan Chochla (LSO: 621371)**

dchochla@fasken.com  
Tel: 416 868 3425

Lawyers for the Court-appointed Receiver, Richter Inc.





**ONTARIO**  
**SUPERIOR COURT OF JUSTICE**  
**COMMERCIAL LIST**

THE HONOURABLE ) TUESDAY, THE 17TH  
JUSTICE OSBORNE ) DAY OF SEPTEMBER, 2024

B E T W E E N:

**THE TORONTO DOMINION BANK**

Applicant

- and -

**BUCHH HOLDING INC., 2371561 ONTARIO INC., BRITMAN SPECIALTY  
PRODUCTS INC., ROTALEC INTERNATIONAL INC. AND ROTALEC  
CANADA INC.**

Respondents

**APPLICATION UNDER SUBSECTION 243(1) OF THE *BANKRUPTCY AND  
INSOLVENCY ACT*, R.S.C. 1985, c. B-3, AS AMENDED AND SECTION 101 OF THE  
*COURTS OF JUSTICE ACT*, R.S.O. 1990, c. C.43, AS AMENDED**

**APPROVAL AND VESTING ORDER**

THIS MOTION, made by Richter Inc., in its capacity as the Court-appointed receiver (the “**Receiver**”), without security, of all of the assets, undertakings and properties of each of Buchh Holding Inc. (“**Buchh**”), Britman Specialty Products Inc., Rotalec International Inc. and Rotalec Canada Inc. (collectively the “**Debtors**”), acquired for, or used in relation to, a business carried on by the Debtors, including all proceeds thereof (collectively, the “**Property**”), for an order approving the transaction (the “**Transaction**”) described in the contemplated by the [amended](#) asset purchase agreement (the “**Sale Agreement**”) between the Receiver, as seller, and Continental Capital Investments Inc. (in such capacity, the “**Purchaser**”) dated September 6<sup>17</sup>,

2024 and appended to the firstsupplemental report of the Receiver dated September 917, 2024 (the “**FirstSupplemental Report**”), and vesting in the Purchaser the Debtors’ right, title and interest in and to the assets described in the Sale Agreement (the “**Purchased Assets**”) was heard this day by way of judicial teleconference via Zoom.

**ON READING** the Receiver’s Motion Record dated September 9, 2024, including the Receiver’s First Report dated September 9, 2024 (the “First Report”) and all appendices thereto as well as the Supplemental Report and on hearing the submissions of counsel for the Receiver, counsel for the Purchaser, and counsel for those other parties listed on the counsel slip, no one appearing for any other person on the service list, although properly served as appears from the affidavits of Eliane Dupere-Tremblay sworn September 10, 2024 and of Connie Deng, sworn September 10, 2024, filed:

#### **DEFINITIONS & SERVICE**

1. **THIS COURT ORDERS** that any capitalized terms used in this Order but not otherwise defined shall have the meaning ascribed thereto in the Sale Agreement.
2. **THIS COURT ORDERS** that the time and method for service of notice of this motion is hereby abridged and validated so that this motion is properly returnable today and hereby dispenses with further service thereof.

#### **APPROVAL OF TRANSACTION AND VESTING OF THE PURCHASED ASSETS**

3. **THIS COURT ORDERS AND DECLARES** that the Transaction is hereby approved, and the execution of the Sale Agreement by the Receiver is hereby authorized, ratified, and approved, with such minor amendments as the Receiver may deem necessary. The Receiver is hereby authorized and directed to take such additional steps and execute such additional documents as may be necessary or desirable for the completion of the Transaction, and for the conveyance of the Purchased Assets to the Purchaser.
4. **THIS COURT ORDERS AND DECLARES** that upon the delivery of a Receiver’s certificate to the Purchaser substantially in the form attached as Schedule “A” hereto (the “**Receiver’s Certificate**”), all of the Debtors’ right, title and interest in and to the Purchased Assets shall vest absolutely in the Purchaser, free and clear of and from any and all security

interests (whether contractual, statutory, or otherwise), hypothecs, mortgages, trusts or deemed trusts (whether contractual, statutory, or otherwise), liens, executions, levies, charges, or other financial or monetary claims, whether or not they have attached or been perfected, registered or filed and whether secured, unsecured or otherwise (collectively, the “**Claims**”) including, without limiting the generality of the foregoing: (i) any encumbrances or charges created by the Order of the Honourable Justice Black dated July 19, 2024 and the Order of the Honourable Justice Kimmel dated July 31, 2024; and (ii) all charges, security interests or claims evidenced by registrations pursuant to the *Personal Property Security Act* (Ontario) or any other personal property registry system (all of which are collectively referred to as the “**Encumbrances**”, which term shall not include the permitted encumbrances, easements and restrictive covenants listed on Schedule “B” hereto) and, for greater certainty, this Court orders that all of the Encumbrances affecting or relating to the Purchased Assets, are hereby cancelled, expunged and discharged as against the Purchased Assets and shall be of no further force and effect.

5. **THIS COURT ORDERS** that for the purposes of determining the nature and priority of Claims, the net proceeds from the sale of the Purchased Assets shall stand in the place and stead of the Purchased Assets, and that from and after the delivery of the Receiver’s Certificate all Claims and Encumbrances shall attach to the net proceeds from the sale of the Purchased Assets with the same priority as they had with respect to the Purchased Assets immediately prior to the sale, as if the Purchased Assets had not been sold and remained in the possession or control of the person having that possession or control immediately prior to the sale.

6. **THIS COURT ORDERS AND DIRECTS** the Receiver to file with the Court a copy of the Receiver’s Certificate, forthwith after delivery thereof.

7. **THIS COURT ORDERS** that, pursuant to clause 7(3)(c) of the Canada *Personal Information Protection and Electronic Documents Act*, the Receiver is authorized and permitted to disclose and transfer to the Purchaser all human resources and payroll information in the Debtors’ possession and records, if any, pertaining solely to any of the Debtors’ past and current employees. The Purchaser shall maintain and protect the privacy of such information and shall be entitled to use the personal information provided to it in a manner which is in all material respects identical to the prior use of such information by the Debtors.

8. **THIS COURT ORDERS** that, notwithstanding:
- (a) the pendency of these proceedings;
  - (b) any applications for a bankruptcy order now or hereafter issued pursuant to the *Bankruptcy and Insolvency Act* (Canada) (the “**BIA**”) in respect of any Debtor or any bankruptcy order issued pursuant to any such applications;
  - (c) the filing of any assignments in bankruptcy made or deemed made in respect of any Debtor pursuant to the BIA; and
  - (d) the provisions of any federal or provincial statutes, including any such provisions pertaining to fraudulent preferences, assignments, fraudulent conveyances, transfers at undervalue, other reviewable transactions, or oppressive or unfairly prejudicial conduct.

the vesting of the Purchased Assets in the Purchaser pursuant to this Order shall be binding on any trustee in bankruptcy that may be appointed in respect of the Debtors and shall not be void or voidable by creditors of the Debtors, as applicable, nor shall it constitute nor be deemed to be a fraudulent preference, assignment, fraudulent conveyance, transfer at undervalue, or other reviewable transaction under the BIA or any other applicable federal or provincial legislation, nor shall it constitute oppressive or unfairly prejudicial conduct pursuant to any applicable federal or provincial legislation.

#### **MISCELLANEOUS**

9. **THIS COURT HEREBY REQUESTS** the aid and recognition of any court, tribunal, regulatory or administrative body having jurisdiction in Canada, the United States, or any other jurisdiction, to give effect to this Order and to assist the Receiver and its agents in carrying out the terms of this Order. All courts, tribunals, regulatory and administrative bodies are hereby respectfully requested to make such orders and to provide such assistance to the Receiver, as an officer of this Court, as may be necessary or desirable to give effect to this Order, to grant

representative status to the Receiver in any foreign proceeding, or to assist the Receiver and its agents in carrying out the terms of this Order.

10. **THIS COURT ORDERS** that the Receiver be at liberty and is hereby authorized and empowered to apply to any court, tribunal, regulatory or administrative body, wherever located, for the recognition of this Order and for assistance in carrying out the terms of this Order, and that the Receiver is authorized and empowered to act as a representative in respect of the within proceedings for the purpose of having these proceedings recognized in a jurisdiction outside Canada.

11. **THIS COURT ORDERS** that this Order and all of its provisions are effective and enforceable as of 12:01a.m. on the date of this Order without the need for entry or filing.

---

**Schedule A – Form of Receiver’s Certificate**

Court File No.: CV-24-00723986-00CL

**ONTARIO  
SUPERIOR COURT OF JUSTICE  
COMMERCIAL LIST**

B E T W E E N:

**THE TORONTO DOMINION BANK**

Applicant

- and -

**BUCHH HOLDING INC., 2371561 ONTARIO INC., BRITMAN SPECIALTY  
PRODUCTS INC., ROTALEC INTERNATIONAL INC. AND ROTALEC  
CANADA INC.**

Respondents

**APPLICATION UNDER SECTION 243 OF THE *BANKRUPTCY AND  
INSOLVENCY ACT* AND SECTION 101 OF THE *COURTS OF JUSTICE ACT***

**RECEIVER’S CERTIFICATE**

**RECITALS**

A. Pursuant to an Order of the Honourable Justice Kimmel of the Ontario Superior Court of Justice (the “**Court**”) dated July 31, 2024, Richter Inc. was appointed as the receiver (the “**Receiver**”) without security, of all of the assets, undertakings and properties of each of Buchh Holding Inc. (“**Buchh**”), Britman Specialty Products Inc., Rotalec International Inc. and Rotalec Canada Inc. (collectively the “**Debtors**”), acquired for, or used in relation to, a business carried on by the Debtors, including all proceeds thereof (collectively, the “**Property**”), which Property

includes, without limitation, the assets described in the amended asset purchase agreement (the “**Purchased Assets**”) made as of September 617, 2024 (the “**Sale Agreement**”).

B. Pursuant to an Order of the Court dated September 17, 2024, the Court approved the Sale Agreement between the Receiver and Continental Capital Investments Inc. (in such capacity, the “**Purchaser**”) and provided for the vesting in the Purchaser of the Debtors’ right, title and interest in and to the Purchased Assets, which vesting is to be effective with respect to the Purchased Assets upon the delivery by the Receiver to the Purchaser of a certificate confirming: (i) the satisfaction by the Purchaser of the Purchase Price for the Purchased Assets; (ii) that the conditions to Closing as set out in the Sale Agreement have been satisfied or waived by the Receiver and the Purchaser; and (iii) the Transaction has been completed to the satisfaction of the Receiver.

C. Unless otherwise indicated herein, terms with initial capitals have the meanings set out in the Sale Agreement.

THE RECEIVER CERTIFIES the following:

1. The Purchaser has satisfied the Purchase Price for the Purchased Assets payable on the Closing Date pursuant to the Sale Agreement;
2. The conditions to Closing as set out Article 3 of the Sale Agreement have been satisfied or waived by the Receiver and the Purchaser; and
3. The Transaction has been completed to the satisfaction of the Receiver.
4. This Certificate was delivered by the Receiver at \_\_\_\_\_ [TIME] on \_\_\_\_\_ [DATE].

**RICHTER INC., in its capacity as  
Court-Appointed Receiver of all of the shares  
in the capital of ROTALEC CANADA INC.,  
and not in its personal or corporate capacity**

Per: \_\_\_\_\_

Name:

Title:



**Schedule B – Permitted Encumbrances (unaffected by the Vesting Order)**

Nil

THE TORONTO DOMINION BANK

BUCHH HOLDING INC., 2371561 ONTARIO INC., BRITMAN  
SPECIALTY PRODUCTS INC., ROTALEC INTERNATIONAL  
INC. AND ROTALEC CANADA INC.

• Applicant

Respondents

Court File No. CV-24-00723986-00CL

**ONTARIO  
SUPERIOR COURT OF JUSTICE  
(COMMERCIAL LIST)**

**Proceeding commenced at  
Toronto**

**APPROVAL AND VESTING ORDER**

**FASKEN MARTINEAU DUMOULIN**

Barristers and Solicitors  
333 Bay Street, Suite 2400  
Bay Adelaide Centre, Box 20  
Toronto ON M5H 2T6

**Dylan Chochla (LSO: 621371)**

dchochla@fasken.com  
Tel: 416 868 3425

Lawyers for the Court-appointed Receiver, Richter Inc.



<b>Summary report: Litera Compare for Word 11.9.1.1 Document comparison done on 2024-09-17 11:38:06</b>	
<b>Style name:</b> Default Style	
<b>Intelligent Table Comparison:</b> Active	
<b>Original DMS:</b> iw://cloudimanager.com/CANADA/308780812/3	
<b>Modified DMS:</b> iw://cloudimanager.com/CANADA/308780812/4	
<b>Changes:</b>	
<u>Add</u>	10
<del>Delete</del>	5
<del>Move From</del>	0
<u>Move To</u>	0
<u>Table Insert</u>	0
<del>Table Delete</del>	0
<u>Table moves to</u>	0
<del>Table moves from</del>	0
Embedded Graphics (Visio, ChemDraw, Images etc.)	0
Embedded Excel	0
Format changes	0
<b>Total Changes:</b>	<b>15</b>

# APPENDIX "C"

**ONTARIO  
SUPERIOR COURT OF JUSTICE  
COMMERCIAL LIST**

THE HONOURABLE ) TUESDAY, THE 17<sup>TH</sup>  
 )  
JUSTICE OSBORNE ) DAY OF SEPTEMBER, 2024  
 )

B E T W E E N:

**THE TORONTO DOMINION BANK**

Applicant

- and -

**BUCHH HOLDING INC., 2371561 ONTARIO INC., BRITMAN SPECIALTY  
PRODUCTS INC., ROTALEC INTERNATIONAL INC. AND ROTALEC  
CANADA INC.**

Respondents

**APPLICATION UNDER SUBSECTION 243(1) OF THE *BANKRUPTCY AND  
INSOLVENCY ACT*, R.S.C. 1985, c. B-3, AS AMENDED AND SECTION 101 OF  
THE *COURTS OF JUSTICE ACT*, R.S.O. 1990, c. C.43, AS AMENDED**

**ANCILLARY ORDER  
(Distribution & Ancillary Relief)**

THIS MOTION made by Richter Inc. in its capacity as the Court-appointed receiver (in such capacity, the “**Receiver**”), without security, of all of the assets, undertakings and properties of each of Buchh Holding Inc. (“**Buchh**”), Britman Specialty Products Inc., Rotalec International Inc. and Rotalec Canada Inc. (collectively the “**Debtors**”) acquired for, or used in relation to, a business carried on by the Debtors, including all proceeds thereof (collectively, the “**Property**”), which Property includes, without limitation, the shares held by

Buchh in 2371561 Ontario Inc. (the “**Shares**”), was heard this heard this day by way of judicial teleconference via Zoom.

ON READING the Notice of Motion and the first report of the Receiver dated September 9, 2024 (the “**First Report**”) and the appendices thereto, as well as the Supplemental Report of the Receiver dated September 17, 2024 (the “**Supplemental Report**”) and the appendices thereto, and on hearing the submissions of counsel for the Receiver, and those other parties listed on the Counsel Slip, no one else appearing for any other person on the service list, although duly served, as appears from the affidavits of service of Eliane Dupere-Tremblay sworn September 10, 2024 and of Connie Deng sworn September 10, 2024:

#### **REPORT AND ACTIVITIES OF THE RECEIVER**

1. THIS COURT ORDERS that the First Report and the Supplemental Report, and the actions, conduct and activities of the Receiver described therein, be and are hereby approved, provided, however, that only the Receiver, in its personal capacity only with respect to its own personal liability, shall be entitled to rely upon or utilize in any way such approval.

#### **INTERIM STATEMENT OF RECEIPTS AND DISBURSEMENTS**

2. THIS COURT ORDERS that the Receiver’s interim statement of receipts and disbursements for the period from August 1, 2024 to September 1, 2024, as set out in the First Report, be and is hereby approved.

## FEES AND DISBURSEMENTS

3. THIS COURT ORDERS that the fees and disbursements of the Interim Receiver (as defined in the First Report) and the Receiver for the period from July 12, 2024 to August 16, 2024 in the total amount of \$197,361.10, and of the Receiver's legal counsel, Fasken Martineau DuMoulin LLP, for the period from July 29, 2023 to August 31, 2024 in the total amount of \$41,321.45, as set out in the First Report and in Appendices "I" and "J" thereto, be and are hereby approved.

## INTERIM DISTRIBUTION

4. THIS COURT ORDERS that the Receiver be and is hereby authorized to distribute to The Toronto-Dominion Bank (the "**Bank**"), or as it may in writing direct, (a) the amount of \$315,000 in partial repayment of the secured indebtedness owed by the Debtor to the Bank; and (b) such further amounts as the Receiver may determine from time to time are available for distribution to the Bank, without further Order of the Court, provided the aggregate distributions to the Bank do not exceed the secured indebtedness owed to the Bank by the Debtors (collectively, the "**Distribution**").

5. THIS COURT ORDERS that, notwithstanding:

- (a) the pendency of these proceedings;
- (b) any applications for a bankruptcy order now or hereafter issued pursuant to the *Bankruptcy and Insolvency Act* (Canada) (the "**BIA**") in respect of any Debtor or any bankruptcy order issued pursuant to any such applications;



- (c) the filing of any assignments in bankruptcy made or deemed made in respect of any Debtor pursuant to the BIA;
- (d) the provisions of any federal or provincial statutes, including any such provisions pertaining to fraudulent preferences, assignments, fraudulent conveyances, transfers at undervalue, other reviewable transactions, or oppressive or unfairly prejudicial conduct,

the Distribution to the Bank pursuant to this Order shall be binding on any trustee in bankruptcy that may be appointed in respect of the Debtors and shall not be void or voidable by creditors of the Debtors, as applicable, nor shall it constitute nor be deemed to be a fraudulent preference, assignment, fraudulent conveyance, transfer at undervalue, or other reviewable transaction under the BIA or any other applicable federal or provincial legislation, nor shall it constitute oppressive or unfairly prejudicial conduct pursuant to any applicable federal or provincial legislation.

#### **SEALING PROVISION**

6. THIS COURT ORDERS that Confidential Appendix “G” to the First Report is hereby sealed and shall not form part of the public record, subject to further order of this Court sought on not less than seven (7) days notice to the the Receiver, provided it has not been discharged.

**GENERAL**

7. THIS COURT HEREBY REQUESTS the aid and recognition of any court, tribunal, regulatory or administrative body having jurisdiction in Canada to give effect to this Order and to assist the Receiver and its agents in carrying out the terms of this Order. All courts, tribunals, regulatory and administrative bodies are hereby respectfully requested to make such orders and to provide such assistance to the Receiver, as an officer of this Court, as may be necessary or desirable to give effect to this Order or to assist the Receiver and its agents in carrying out the terms of this Order.

8. THIS COURT ORDER that this Order is effective from the date this it is made and is enforceable without any need for entry and filing.

---

THE TORONTO DOMINION BANK

BUCHH HOLDING INC., 2371561 ONTARIO INC., BRITMAN  
SPECIALTY PRODUCTS INC., ROTALEC INTERNATIONAL  
INC. AND ROTALEC CANADA INC.

Applicant

Respondents

Court File No. CV-24-00723986-00CL

**ONTARIO  
SUPERIOR COURT OF JUSTICE  
COMMERCIAL LIST**

**Proceeding commenced at  
Toronto**

**ANCILLARY ORDER  
(DISTRIBUTION & ANCILLARY RELIEF)**

**FASKEN MARTINEAU DUMOULIN**

Barristers and Solicitors  
333 Bay Street, Suite 2400  
Bay Adelaide Centre, Box 20  
Toronto ON M5H 2T6

**Dylan Chochla (LSO: 621371)**

dchochla@fasken.com

Tel: 416 868 3425

Lawyers for the Court-appointed Receiver, Richter Inc.

**ONTARIO  
SUPERIOR COURT OF JUSTICE  
COMMERCIAL LIST**

THE HONOURABLE ) TUESDAY, THE 17<sup>TH</sup>  
JUSTICE OSBORNE ) DAY OF SEPTEMBER, 2024

B E T W E E N:

**THE TORONTO DOMINION BANK**

Applicant

- and -

**BUCHH HOLDING INC., 2371561 ONTARIO INC., BRITMAN SPECIALTY  
PRODUCTS INC., ROTALEC INTERNATIONAL INC. AND ROTALEC  
CANADA INC.**

Respondents

**APPLICATION UNDER SUBSECTION 243(1) OF THE *BANKRUPTCY AND  
INSOLVENCY ACT*, R.S.C. 1985, c. B-3, AS AMENDED AND SECTION 101 OF  
THE *COURTS OF JUSTICE ACT*, R.S.O. 1990, c. C.43, AS AMENDED**

**ANCILLARY ORDER  
(Distribution & Ancillary Relief)**

THIS MOTION made by Richter Inc. in its capacity as the Court-appointed receiver (in such capacity, the “**Receiver**”), without security, of all of the assets, undertakings and properties of each of Buchh Holding Inc. (“**Buchh**”), Britman Specialty Products Inc., Rotalec International Inc. and Rotalec Canada Inc. (collectively the “**Debtors**”) acquired for, or used in relation to, a business carried on by the Debtors, including all proceeds thereof (collectively, the “**Property**”), which Property includes, without limitation, the shares held by

Buchh in 2371561 Ontario Inc. (the “**Shares**”), was heard this heard this day by way of judicial teleconference via Zoom.

ON READING the Notice of Motion and the first report of the Receiver dated September 9, 2024 (the “**First Report**”) and the [appendices thereto, as well as the Supplemental Report of the Receiver dated September 17, 2024 \(the “Supplemental Report”\)](#) and the appendices thereto, and on hearing the submissions of counsel for the Receiver, and those other parties listed on the Counsel Slip, no one else appearing for any other person on the service list, although duly served, as appears from the affidavits of service of Eliane Dupere-Tremblay sworn September 10, 2024 and of Connie Deng sworn September 10, 2024:

#### **REPORT AND ACTIVITIES OF THE RECEIVER**

1. THIS COURT ORDERS that the First Report [and the Supplemental Report](#), and the actions, conduct and activities of the Receiver described therein, be and are hereby approved, provided, however, that only the Receiver, in its personal capacity only with respect to its own personal liability, shall be entitled to rely upon or utilize in any way such approval.

#### **INTERIM STATEMENT OF RECEIPTS AND DISBURSEMENTS**

2. THIS COURT ORDERS that the Receiver’s interim statement of receipts and disbursements for the period from August 1, 2024 to September 1, 2024, as set out in the First Report, be and is hereby approved.

## FEES AND DISBURSEMENTS

3. THIS COURT ORDERS that the fees and disbursements of the Interim Receiver (as defined in the First Report) and the Receiver for the period from July 12, 2024 to August 16, 2024 in the total amount of \$197,361.10, and of the Receiver's legal counsel, Fasken Martineau DuMoulin LLP, for the period from July 29, 2023 to August 31, 2024 in the total amount of \$41,321.45, as set out in the First Report and in Appendices "I" and "J" thereto, be and are hereby approved.

## INTERIM DISTRIBUTION

4. THIS COURT ORDERS that the Receiver be and is hereby authorized to distribute to The Toronto-Dominion Bank (the "**Bank**"), or as it may in writing direct, (a) the amount of \$315,000 in partial repayment of the secured indebtedness owed by the Debtor to the Bank; and (b) such further amounts as the Receiver may determine from time to time are available for distribution to the Bank, without further Order of the Court, provided the aggregate distributions to the Bank do not exceed the secured indebtedness owed to the Bank by the Debtors (collectively, the "**Distribution**").

5. THIS COURT ORDERS that, notwithstanding:

- (a) the pendency of these proceedings;
- (b) any applications for a bankruptcy order now or hereafter issued pursuant to the *Bankruptcy and Insolvency Act* (Canada) (the "**BIA**") in respect of any Debtor or any bankruptcy order issued pursuant to any such applications;

- (c) the filing of any assignments in bankruptcy made or deemed made in respect of any Debtor pursuant to the BIA;
- (d) the provisions of any federal or provincial statutes, including any such provisions pertaining to fraudulent preferences, assignments, fraudulent conveyances, transfers at undervalue, other reviewable transactions, or oppressive or unfairly prejudicial conduct,

the Distribution to the Bank pursuant to this Order shall be binding on any trustee in bankruptcy that may be appointed in respect of the Debtors and shall not be void or voidable by creditors of the Debtors, as applicable, nor shall it constitute nor be deemed to be a fraudulent preference, assignment, fraudulent conveyance, transfer at undervalue, or other reviewable transaction under the BIA or any other applicable federal or provincial legislation, nor shall it constitute oppressive or unfairly prejudicial conduct pursuant to any applicable federal or provincial legislation.

#### **SEALING PROVISION**

6. THIS COURT ORDERS that Confidential Appendix “G” to the First Report is hereby sealed and shall not form part of the public record, subject to further order of this Court sought on not less than seven (7) days notice to the the Receiver, provided it has not been discharged.

**GENERAL**

7. THIS COURT HEREBY REQUESTS the aid and recognition of any court, tribunal, regulatory or administrative body having jurisdiction in Canada to give effect to this Order and to assist the Receiver and its agents in carrying out the terms of this Order. All courts, tribunals, regulatory and administrative bodies are hereby respectfully requested to make such orders and to provide such assistance to the Receiver, as an officer of this Court, as may be necessary or desirable to give effect to this Order or to assist the Receiver and its agents in carrying out the terms of this Order.

8. THIS COURT ORDER that this Order is effective from the date this it is made and is enforceable without any need for entry and filing.

---



THE TORONTO DOMINION BANK

BUCHH HOLDING INC., 2371561 ONTARIO INC., BRITMAN  
SPECIALTY PRODUCTS INC., ROTALEC INTERNATIONAL  
INC. AND ROTALEC CANADA INC.

Applicant

Respondents

Court File No. CV-24-00723986-00CL

**ONTARIO  
SUPERIOR COURT OF JUSTICE  
COMMERCIAL LIST**

**Proceeding commenced at  
Toronto**

**ANCILLARY ORDER  
(DISTRIBUTION & ANCILLARY RELIEF)**

**FASKEN MARTINEAU DUMOULIN**

Barristers and Solicitors  
333 Bay Street, Suite 2400  
Bay Adelaide Centre, Box 20  
Toronto ON M5H 2T6

**Dylan Chochla (LSO: 621371)**

dchochla@fasken.com  
Tel: 416 868 3425

Lawyers for the Court-appointed Receiver, Richter Inc.



<b>Summary report: Litera Compare for Word 11.9.1.1 Document comparison done on 2024-09-17 11:39:40</b>	
<b>Style name:</b> Default Style	
<b>Intelligent Table Comparison:</b> Active	
<b>Original filename:</b> Draft Distribution Order (Rotalec) (1).docx	
<b>Modified DMS:</b> iw://cloudimanager.com/CANADA/308454740/4	
<b>Changes:</b>	
<u>Add</u>	2
<del>Delete</del>	0
<del>Move From</del>	0
<u>Move To</u>	0
<u>Table Insert</u>	0
<del>Table Delete</del>	0
<u>Table moves to</u>	0
<del>Table moves from</del>	0
Embedded Graphics (Visio, ChemDraw, Images etc.)	0
Embedded Excel	0
Format changes	0
<b>Total Changes:</b>	<b>2</b>